Forecast—Cloudy, occasional showers; winds variable (Details on Page 2)

The Daily Colonist.

Vancouver Island's Leading Newspaper Since 1858

Telephone—E4111
* * *
11.30 p.m. to 8 a.m.
Circulation, E 0725 — Sports, E 7000
Editorial, E 4509 or E 8309

NO. 74—NINETY-SIXTH YEAR — VICTORIA, BRITISH COLUMBIA, TUESDAY, MARCH 9, 1954 — 7 CENTS DAILY 10 CENTS SUNDAY — 24 PAGES

Strong Man Again

Gen. Naguib Bounces Back To Full Power

CAIRO (AP)—Gen. Mohammed Naguib, president of the Egyptian republic, today resumed his role as premier and chairman of the ruling revolutionary council of young officers.

Suddenly removed as a would-he dictator from all three positions 12 days ago by the young officers, the smiling strong man who has won fanatic adoration from Egypt's masses bounced back to full power at a four-hour meeting of the council cabinet Monday night.

The meeting was held amid signs of new dissension within the ranks of the young officers who sparked Egypt's revolution only 20 months ago and deposed and exiled King Farouk.

But Lieut.-Col. Gamal Abdel Nasser, who for nine days held two of Naguib's top jobs—premier and chairman of the council—said in an interview that the new move was in the interest of harmony and unity.

AFTER BRITISH

The military junta decided to sweep away its differences, he said, "In order to pursue our major aim—evacuation of British troops from the Suez base."

When Naguib was dismissed from his three top posts on February 25 and put under armed guard, the revolutionary council accused him of attempting to be a "dictator."

It was the same Guidance Minister Salah Salem, who had announced Naguib's resignation and attacked his alleged dictatorial ambitions, who announced the full restoration.

He said the joint meeting decided "to erase" the incidents of February 25 as if it had been "a passing cloud."

Asked to explain Naguib's sudden restoration, Abdel Nasser said "all the reasons which provoked the crisis do not exist any more." He added:

"Naguib wanted full control of the revolutionary council and the final word on its decision. This ran counter to the principles of the revolution. Now, as chairman of the revolutionary council, Naguib will have just one vote in the 12-man body—just the same as before."

The communique, read by Salem, emphasized that the regime is still holding to its decision of March 5 to establish a constituent assembly, which would act as an interim parliament, by July 27, and also to abolish martial law and local censorship.

Another decree, which was adopted only Sunday, also was canceled. It gave Nasser the powers of military governor.

Since Monday noon reports of a fresh conflict in the revolutionary council had been brewing.

DIFFER STRONGLY

Naguib and Nasser were reported to differ strongly over the powers the revolutionary council would hold after the constituent assembly is elected. Nasser was known to be in favor of keeping the council as the supreme power even after the election. Naguib, on the other hand, was reported to want the council relegated to the background.

Abdel Nasser himself made the motion restoring Naguib to full powers of president premier and chairman of the revolutionary council.

By this move Abdel Nasser relegated himself from premier and chairman of the council to vice-premier. The rest of the cabinet moved back to its original positions.

Sir Edmund Arrives

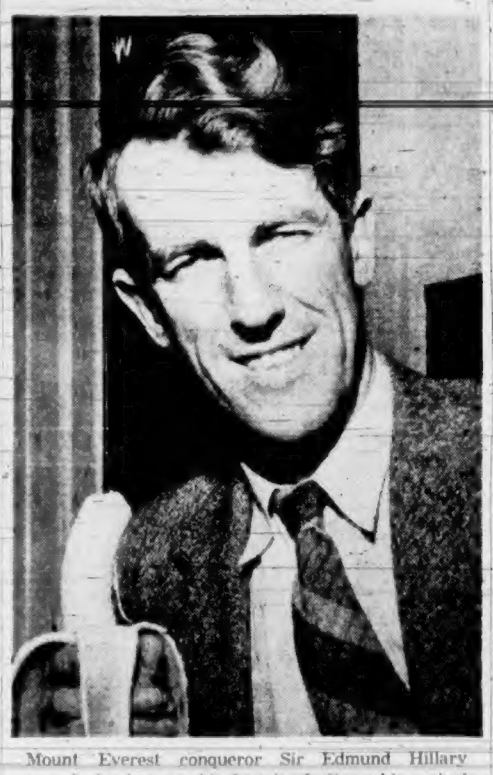

Mount Everest conqueror Sir Edmund Hillary munched a banana, his favorite fruit, on his arrival here Sunday. He spoke at Memorial Arena last night. (See story, Page 13.)

New Tax Chief Exception To Popularity of Budget

Drive Expected For Pay Raises

BY BILL MAVOR

The new Social Credit budget seems to have been reasonably well received by the public—with one big exception.

On the proposed 5-per-cent sales tax public reaction is split.

Trade unionists are divided in their reaction to the new budget, while municipal leaders were unimpressed because of an apparent lack of aid to municipalities or relief in education costs.

But in Vancouver, R. K. Gervin, spokesman for the 75,000-member Trades Union Congress (TLC), said trade unions will seek wage increases to make up for a loss of benefits in hospital insurance premiums previously paid by employers in whole or in part.

Most TUC affiliates have agreements whereby the cost of premiums is shared or the employer pays in full, an arrangement which would automatically be ended by the new sales tax legislation.

"Trade unionists will definitely go after the recovery of what they'll lose, by asking for more money," Mr. Gervin said.

CROSS-SECTION

A cross-section, house-to-house canvass, last night drew comments like these:

"I like the 5-per-cent in place of BCHIS. It will be cheaper in our case, but perhaps not so good for those married persons just starting out," said Mrs. Jack Elliott, 3475 Bethune.

"So far, I think it is all right," said M. J. Cunningham, 1355 Finlayson.

"I'm not sure of the new sales tax system," said W. V. Devlin, 3160 Quadra Street. "It seems I'll be paying more, although I'll wait and see. I guess the money has to come from somewhere."

"So far as I have looked at it, it doesn't make much difference. I think it's fair; it will be distributed equally and catch everyone like it should," said S. G. White, 2173 Central.

LIKES NEITHER

"I don't care much for either system. I don't favor hospital insurance," said Mrs. Frank C. Woods, 923 Monterey.

Mrs. Robert Young, 1635 Haultain, said she would rather have insurance premiums. "Five per cent is too much for low income bracket persons."

The old system was favored by Mrs. S. V. Wright, 2574 Cavendish. "You paid your premiums and that was the end of it."

The 5 per cent will stop a lot of sales, including those at small stores, and will hit new home building. "It won't be a help to the working man," said H. F. Harding, 308 Chester.

"Everything is all right but the 5 per cent," said Harry Israel, 162 Joseph. "Until people get used to it they won't buy." Reduced purchasing power would hit business, he said, but parents would benefit by the tax elimination on children's clothing.

TOO HIGH

Mrs. G. Gorton, 653 Ralph Street, said the 5 per cent is a little high and should have been left as it was. Car registration reduction and the increase to blind and old age pensioners were appreciated, she said.

Trade unionist Percy Rayment questioned whether abolition of insurance premiums would still allow hospital expenses to be

Continued on Page 3

Gunderson Forgotten Man

PREMIER W. A. C. BENNETT

Making his first legislative speech as minister of finance, Premier Bennett Monday outlined his plans to spend $204,000,000 in coming fiscal year. His budget hinges on a complete revision of hospital financing.

EINAR GUNDERSON

Behind Monday's record budget was Einar Gunderson, former minister of finance. Mr. Gunderson was beaten in the Victoria by-election in November, stayed on long enough to whip budget into shape.

Hospital Plan Now Universal

BY T. A. MYERS
Colonist Legislative Reporter

Universal hospital coverage for all British Columbians, regardless of income, was promised in the budget speech which Premier W. A. C. Bennett read to the legislature Monday.

Financing of the B.C. Hospital Insurance Service is to be completely revised.

Premiums will be wiped out as of April 1. They will be replaced by a 2 per cent increase in the provincial sales tax.

All B.C. residents, including scores of thousands who were not previously covered, will thus be entitled to hospital care for $1 a day.

The premier had good news for thousands of people on low incomes. The province will increase its cost-of-living bonuses to old-age pensioners and blind pensioners by $5 a month. Social assistance and mothers' allowances will go up $5 for heads of families, $2 for each dependent.

These increases, he said, would vastly outweigh the extra sales tax these low-income groups will have to pay.

He promised to lift the sales tax off purchases of children's clothing and shoes up to the standard sizes for 14-year-olds.

He said car and truck registration fees would be chopped to $1 from $10.

He offered a cut in the amusement tax, from 17½ to 15 per cent, to help movie operators suffering from the TV boom.

He repeated his earlier pledge that the 10-per-cent luxury tax on drinks will be repealed.

Government spending in the 1954-55 fiscal year will be the highest in history. Premier Bennett estimates expenditures, including payments to hospitals and a huge pay-as-you-go public works program, at $204,309,347.

Revenues for the year are estimated at $193,898,969. Surplus from last year is $16,264,475, leaving $210,163,444 available for spending, and an estimated surplus of $5,854,097.

Biggest single revenue-producer in the Bennett budget is the 5-per-cent sales tax, estimated at $58,750,000.

Other major revenue items are federal payments to B.C. for rented tax fields ($45,374,000), liquor profits ($21,500,000), gasoline tax ($17,500,000), forest revenue ($15,740,000), and car licenses and registration fees ($9,402,000).

Heaviest expenditures are public works ($33,340,564, all paid out of income), payments to hospitals ($28,885,000), aid to pensioners and social assistance ($14,700,000), grants to municipalities ($11,650,000) and school grants ($11,500,000).

At December 31, the gross provincial debt was $245,217,239, down $13,617,959 in a year.

The net debt was $154,913,978, down $14,797,036.

Net debt is $126 per capita, down $15.72 in the year.

Premier Bennett reported that the province's sinking funds—the money the government has tucked away to pay off debts as they come due in the future—show a surplus of about $1,300,000.

On B.C.'s Future

Premier Paints Bright Picture

BY RAY BAINES

A stable economy this year and a rosy future beyond was predicted for British Columbia yesterday by Premier W. A. C. Bennett in his budget speech.

The premier said Canada's economic expansion, real income and physical production volume could double itself by 1970 and B.C.'s "share in this should be greater by far than that of other economic areas, because nowhere else in Canada can there be found as great a wealth and diversity of undeveloped natural resources.

He said 1953 was "the most active and prosperous year enjoyed by the people of British Columbia" and added later that "we have reason to anticipate that (the) economy will maintain the level established in 1953."

QUIET RECEPTION

The revolutionary sales tax increase and other drastic changes in fiscal policy were received quietly yesterday by both opposition and government back-benchers. Only when the premier started on his hospital insurance changes did the opposition stir with noticeable expectancy.

Solidarity of the government party was symbolized when the house sat by while hyacinths with green leaves—Social Credit party colors—worn by every government member. The entire cabinet was dressed alike in black suits, white shirts and grey ties.

NOTE OF OPTIMISM

The note of optimism in the premier's address was evident in both the introduction and conclusion.

He said in the opening remarks:

"The government's fiscal proposals which are embodied in the main estimates that are placed before this legislature are . . . based on the assumption that notwithstanding declines in certain types of business activity, and readjustments in others, B.C. during 1954, because of new industrial ventures, will maintain a level of production comparable with that for 1953."

The premier repeated his earlier complaint, however, that the province is getting a bad deal financially from the federal government. He said the province will receive an estimated $45,374,000, or $1,858,000 more than the current year, from the federal government under the 1952 taxation agreement.

During his comments on B.C.'s future and current conditions, the premier referred to population increases as a reason for both increased business activity and increased need for government services.

He said the population reached 1,230,000 in 1953, or 32,000 more than the 1952 estimated figure.

The per capita income in the province, he said, came to $1,423 or 32 per cent more than that of 1949. He said it was the highest per capita income on record. Consumer spending, he added, also reached an all-time high.

For Six-Month Prepaid Period

Hospital Premiums Will Be Refunded

Something like 450,000 British Columbians can look forward to refunds of hospital insurance premiums in the next few months.

Premier Bennett announced Monday all prepaid premiums will be returned soon after the premium system is abolished April 1.

Refunds will begin as soon after that date as BCHIS can get its machinery into operation. The refunding process is expected to take four months or more.

AMOUNTS TO VARY

Refunds will vary in amounts from $2.25 to $21. They will cover prepayment of premiums for periods ranging from one to six months.

Current premiums rates are $39 a year or $3.25 a month for families, $27 a year or $2.25 a month for single persons.

Highest refunds — $21 — will be those paid when family premium were at their peak of $42 a year.

People who have recently joined payroll deduction schemes, without previously having prepaid their premiums, will receive nothing. For the last few months employees going on payroll deduction have not been required to pay in advance.

TO WARN EMPLOYERS

B.C. employers will be warned within the next few days not to deduct hospital insurance premiums from their employees' cheques for April.

The payroll deduction system for collection of premium payments ends March 31. Premiums for March have already been deducted.

Monthly deductions at present are $3.25 for married workers, $2.25 for single persons.

Logging Truck Crash Kills Two on Island

BEAVER COVE, B.C. (CP)—Two men were killed and 17 others injured Monday when a truck carrying loggers back to their camp lost its brakes on a steep hill and slammed into an embankment after racing half a mile down the gravel road.

One man was killed instantly and the other died in hospital at Alert Bay, about 150 miles north of Vancouver on the east coast of Vancouver Island.

The mishap occurred while the men were being transported back to the northern pulp and paper company plant near here at 5 p.m.

Twelve of the 17 injured were stretcher cases and hospital authorities described the condition of two as "serious."

Only one man aboard the truck escaped injury. Loggers from the camp at the bottom of the hill rushed to the aid of the injured and carried them to the bunkhouses.

Boats were called to the camp to take the injured to Alert Bay Hospital, five miles away.

Shortly after the accident a doctor from Alert Bay was flown to the scene and he treated several men on the spot.

An official of St. George's Hospital said that he had been told the men were riding in a Northern Pulp Company pickup truck known as a "Crummy."

Although no names were released pending notification of next of kin, all of the men are reported to be from Vancouver.

The hospital spokesman said the accident took place on a timber company road.

Banners Defaced In Brisbane

BRISBANE, Australia (Reuters)—Large banners proclaiming "Long Live the Queen," ready for Queen Elizabeth's arrival here today on her Royal tour, were changed today to read, "Long Live the Irish."

The banners were in Brisbane's Irish neighborhood of St. Stephens. Other decorations were slashed and defaced.

Police began an investigation while workmen rushed to repair the damage before the arrival later today of the Queen and the Duke of Edinburgh on the latest stage of their tour of Australia.

Crowds began thronging the streets 36 hours before the Royal plane was due from Melbourne.

The last official function that Elizabeth and the Duke attended in Victoria was a glittering state reception at Melbourne Monday night.

Meanwhile, public health experts were studying the mounting polio epidemic in Western Australia, where the Queen and the Duke are due at the end of the month. Alterations already have been made to the Royal tour program to protect the Queen and there is increasing discussion on whether the Western Australian visit should be canceled.

Jet Airliners Return Soon

LONDON (Reuters)—Britain's Comet jet airliners will resume flying passengers to South Africa March 23 after 10 weeks out of service following the Comet crash in the Mediterranean January 10 in which 35 persons lost their lives.

Other Comet services — to Japan, Singapore, Ceylon and the Middle East—will also be restored as soon as possible.

Temporary withdrawal of its Comet fleet has cost British Overseas Airways Corporation close to £500,000.

The airliners will go back into service incoroporating about 50 modifications, including the fitting of armor plating as a shield between the jet engines and the cabin. A number of modifications give increased protection against fire.

Inside Today

	Page
Bobby Sox	17
Classified	16
Comics	22
Crossword	22
Contract Bridge	22
Editorials	4
Financial News	11
Garden Notes	3
Life's Like That	18
Patterns	14
Radio Programs	18
Social	14, 15
Sport	8, 9, 10
Television	16
Theatres	23
Tom Taylor's Column	4

Victoria Had Hopes of Getting $150,000

$50,000 Grant Disappoints Civic Leaders

BY LAWRIE JOSLIN

Disappointment was voiced by civic leaders last night over the $50,000 which the provincial government apparently has earmarked as a capital city grant for Victoria.

For some time the city has been hoping for a grant in the neighborhood of $150,000, partly as compensation for untaxed property held here by the provincial government.

The grant will be equivalent to a little less than one mill.

Ald. Arthur Dowell, chairman of the public works committee, said that $50,000 "is better than nothing," but he, personally, is "still disappointed that such a small amount is being offered."

A larger grant, he said, would have been of great benefit to the city this year when it is faced by increased school costs and requests for wage increases from civic employees.

Alderman Dowell said it will be difficult for the city now to carry out any extra public works projects considered essential. He explained that public works have suffered for the past three or four years because of necessary efforts to hold the city tax rate down.

Ald. Frank Mulliner also expressed disappointment.

"It's a first step," he said, "but it's a long way from being a satisfactory one."

"It's something anyway," commented Ald. Mrs. Margaret Christie.

RIGHT DIRECTION

Dennis Young, city comptroller-treasurer, described the grant as a step in the right direction.

Local welfare representatives gave a mixed reception to the budget announcement that old age and blind pension bonuses would be boosted $5 per month and social assistance and mothers' pensions would be increased $5 per month and $2 for each dependent.

William Hooson, city welfare administrator, termed the announcement "most encouraging."

"Any increase will be more than welcomed because it is certainly needed," he said.

Mr. Hoosdn explained, however, that part of the difficulty has always been that mothers' pensions and social assistance has never been a par with old age assistance. He expressed hope that the government would close the gap in the future.

Ronald Hooper, secretary of the Greater Victoria Community Chest, said it is gratifying to see the government recognize the need for increased assistance to those in need.

DISCREPANCY REMAINS

"However, it is regretted that there is still such a discrepancy between the amount paid old-age pensioners and that paid to dependent families under social assistance provisions," he said.

He said it appears the rate for certain old-age pensioners will now be $110 a month while that for a dependent mother and child will be only $68.50 a month.

Miss Dorothy Stark, secretary of the Victoria branch of the Canadian National Institute for the Blind, said the increase in blind pensions bonus was "more than we dared expect."

"All our people will be very grateful and very pleased," she added.

R. H. Hancox, secretary of the Aged Pensioners' Association, said the increase in the bonus paid old-age pensioners on a means test basis was "a step in the right direction, but the government still has quite a way to go to relieve hardships in many cases."

He said it is hoped the government will relax some of the regulations involved in the means test.

Mr. Hancox feared the increase in the sale tax from 3 to 5 per cent "will hurt many pensioners."

Alderman Christie also stated that the increase in social assistance and pension bonuses will help a great many people.

"With the high cost of living and high rents," she said, "these people have been finding it hard to get enough to eat."

Alderman Christie thought the increase in the sales tax might prove a hardship for large families.

Alderman Mulliner described the increases in social assistance and pension bonuses "a good move" that would prove helpful to recipients.

The aldreman said the increase in the sales tax to 5 per cent was "more drastic than I thought it would be, but it may be the answer."

Alderman Mulliner said the government's plan to abolish the sales tax on children's clothing is "certainly a good idea."

Education Week

Demand Grows For High Schools

As a feature of Education Week, The Colonist is presenting a series of articles prepared by key members of Greater Victoria's school board staff, to explain the operation and aims of present-day education. Today: "The Meaning of High School Graduation."

BY ALEX TURNBULL
Assistant Municipal School Inspector

The educational system of British Columbia faces a great challenge in the rapidly expanding secondary field. Schools no longer serve the select few and the public demand for advanced instruction in multiple branches of learning grows steadily. Since the introduction of the large administrative unit in 1946, equality of educational opportunity has been recognized and few areas are without secondary schools. Our high schools serve a much greater proportion of the school population than in any other province in Canada.

Secondary education comprises Grades 7 to 12. These grades may be organized a junior, senior or combined junior senior high schools. These three types have been tested for more than 30 years and are far beyond the experimental stage. The junior-senior high school has considerable merit due to its flexibility in assignment of staff, courses offered and economical organization of teaching groups.

Instruction is evaluated in credits. One credid is earned by a period a week in any subject throughout the year. Most courses are based on five credits. Each student must complete 30 credits a year from grades 9 to 12, or a minimum total of 120 for graduation. Many of the more capable students are encouraged to secure 35 or 40 credits a year.

TWO PROGRAMS

High school graduation is divided into two programs—general (GP) and university (GP). These requirements are further divided into constants and electives, the latter being free choice courses. A common core of constant subjects runs through each program, namely, English, social studies and mathematics. The general program is made up of 55 constant and 65 elective credits while the university program has 85 credits in constant courses and 35 electives.

More thorough and intensive study has been brought about by the introduction of major subjects. Under this arrangement, a student must do four years of work in a particular field before graduating successfully. One major is required for the general program and three for university entrance. These regulations are further modified by grouping of certain subjects. For instance, a major in science demands an accompanying major in mathematics. This system provides ample challenge for the outstanding student.

STILL EXAMINED

Graduation from high school is decided by a combination of school and departmental tests. Contrary to belief in certain quarters, a large section of the students still face external examinations, the difficulty of which will compare favorably with any given in the "good old days." Certain schools have accredited standing because of the high standards they have established. Their leading students are promoted on recommendation while the remainder write one, two, or perhaps all the examinations. Upon graduation, each student receives a photostatic copy of his complete high school record.

English is the basic subject throughout all courses. Extra time is given to it in the junior high school and alternative courses are provided to satisfy the varied needs of senior students: French and Latin are still the prominent choices in foreign languages, but an increasing demand for German and Spanish is evident. Social studies, required by all students, combines the history and geography of our race. One advanced course is devoted entirely to Canada.

HIGHEST QUALIFICATIONS

British Columbia is fortunate in having the highest qualified teachers in Canada, with more than 41 per cent of the total staff holding academic certificates. Secondary teachers require four successful years of university, a year of teacher training and two years of probationary teaching before securing a permanent academic certificate. The problem of securing enough qualified instructors for elective courses in art, music, band, commercial studies, home economics and vocational subjects is acute.

Extensive social organization is encouraged within the schools. Through such extra-curricular activities as students' councils, clubs, dramatics, athletics, students learn the ways of democratic procedure and leadership by experience. Their enthusiasm may lead to mistakes at times, but even adults are not immune to this failing.

Our young people face the complexities of modern life and a future which we hesitate to visualize. The great objective of education, in conjunction with the church and the home, is to prepare them for worthy citizenship. The schools are justly proud of the quality of their graduates, who will not fail when they assume the responsibility of leadership.

(Tomorrow: "The Three R's—And More!")

Norwegians Get Serum

OSLO (CP) About 1,000,000 Norwegians so far have been vaccinated with BCG serum as a preventive measure against tuberculosis. A government specialist said it was a safe assumption that many of those immunized would otherwise have contracted TB.

Speak Your Mind on Victoria

'Olde England' Unpopular

BY THE JUDGE

If this was pet hate week George I. Warren, manager of the Victoria and Island Publicity Bureau could quite easily walk away with the $25 prize. His pet hate? The poor old Judge for posing the question "Should Victoria Be Advertised as a Bit of Olde England?"

Too bad it's the wrong week George, but we would like to hear from you anyway.

Judging by this first batch of letters there are not many residents who like to think of Victoria as a piece of England.

It would be interesting to see what would happen if we did away with this bit of slick advertising. Would we miss the tourists from south of the border or would they still flock up here every summer?

Well let's hear your views.

And now today's prize-winner:

Dear Judge:

Why in the world should Victoria be considered as "a little bit of Olde England?" It's bad enough to be classed as the deadest city in Canada. (And if Mr. Warren is listening in I'm not kidding.)

For the people who come from England and want to pattern Victoria after same, I would like to remind them the boats and planes are still operating, any time they wish to return.

We're in Canada let's keep Victoria Canadian.

LADY PLUSHBOTTOM,
Milne's Landing

(What do you suggest Lady Plushbottom? That we should advertise Victoria as the deadest city in Canada? Might be an idea at that.)

Dear Judge:

I often wonder which bit of Olde England Victoria is supposed to be like. With its traffic on the wrong side of the street, parking meters, drug store instead of a pub on every corner, and several aspects of hygiene and built-in discomfort it looks distressingly un-British to me.

EVA HINTON,
2146 Ferndale Road.

(That's true, but you must remember we have The Olde England Inn, Ye Old England Fish and Chype, and Craigdarroch. And I'm sure if we looked hard enough we could unearth a Colonel Blimp from beneath some stone.)

Dear Judge:

Victoria is a beautiful city but to say it is a bit of Olde England is foolish. I spent two years over there and have yet to see any recreation facilities, pubs, dance halls, here that could in any way compare favorably with what England has to offer.

It is too bad Victoria isn't a bit more like England in this respect.

S. EWING,
1176 Yates Street.

(If this liquor business is settled perhaps we can meet in a game of darts at corner pub.)

Dear Judge:

Oh Judge, how can you be so silly
By putting us on the spot?
To pretend this is Olde England
Is a bunch of tommyrot!
Our seashores, "Are they lovely?"
Take note of Cadboro Bay,
I suppose you'd say "Like Brighton."
Maybe if the rubbish were taken away.
We have the lakes and beaches,
The coves and valleys too,
But nature only does its part
The rest is up to you . . .

ARDINGLY COLLEGE.

(Perhaps the city fathers would have something to say about that but since they've stopped talking to us we can't very well ask them, can we?)

Dear Judge:

As a native son of Victoria I am opposed to the city being advertised as a bit of Olde England.

I do not believe it attracts any more tourists than telling the truth. Victoria is Canadian in every way. Let's keep it that way.

Waste less money on George Warren's hot air and use it to keep the city clean.

ELSWORTH BAHR,
Victoria.

(Ouch! Wait till George reads that. No more free meals for the Judge.)

NEW PLYMOUTH, N.Z. (CP) Geologists are planning to investigate the potentialities of New Zealand's only oil field under the city of New Plymouth. The wells along the city's seafront have produced nearly 5,000,000 gallons of oil since 1948 and the new check is intended to see if this can be increased.

Garden Notes

Glad Collection Cut to Favorites

BY M. V. CHESNUT, FRHS

In the course of the past 10 years, I have grown something over 100 different varieties of gladiolus. Some of these were discarded because of their susceptibility to disease, some because of bad growth habits, such as a tendency to crooked stems, and some because I just didn't have room for them. In any case, my collection has been boiled down to comparatively few varieties. These are not necessarily the kinds which take the blue ribbons at the glad shows, but are included simply because I happen to like them:

Boldface—The color is brilliant and very attractive a very deep salmon pink with a black-red brush stroke on a clean white throat. The florets are ruffled, and run up to six inches across.

Lavender and Gold A tiny little fellow, but a perfect miniature of its big brothers, growing only 16 inches tall, and with dainty flowers blending from lavender to a deep cream in the throat. These little glads are a lot easier to arrange in a bowl or vase than the five-foot monsters.

Keith—A tall beauty, with flowers in a particularly delightful shade of golden bronze, with a carmine blotch on the lower petal.

Gracie Allen—A sparkling, brilliant scarlet, with just the suggestion of a white edging to the petals. As saucy as the comedienne whose name it bears.

Tunia's Wizard—An Australian variety with the largest flowers of any gladiolus I have ever grown some florets have been a good 10 inches across. It is a deep, smoky plum color, with an orange throat and a scarlet splash on the lip.

Strathnaver—A sensational pure white gladiolus standing a good five feet tall. I have seen this one with 10 gistening white florets open at one time.

Elizabeth the Queen—A large, stately clear lavender, lightly frilled.

King David—A magnificent deep royal purple with ruffled velvety petals edged in silver. A fitting companion to Elizabeth the Queen.

Pinocchio—A little circus clown, standing only 18 inches high, with frilly flowers in a mixture of orange, yellow, buff and green.

Mrs. R. G. Errey—Another Australian, with big well-placed florets of a very dark red almost black with petals apparently made of velvet.

Autumn Gold—A beautiful clear shade of amber gold, with ruffled petals.

Atom—The cutest little fellow you ever saw, standing 14 inches high with cherry-red flowers edged in white.

Evangeline—I think Evangeline will always be my favorite glad, standing tall and strong, and completely free from disease or had habits. The outer part of the petal is a pale blush pink, and it blends through mauve to a creamy yellow throat. It seems to have an iridescent quality, like mother-of-pearl.

Weather Forecast

March 9, 1954
(Official Forecast)

TUESDAY

Cloudy with occasional showers. Winds variable 15. Sunshine yesterday, nil. Rain, .15 inch.

RECORDED TEMPERATURES
High yesterday 43
Low yesterday 36

FORECAST TEMPERATURES
Low today 40
High today 50

SUNRISE AND SUNSET
Sunrise 6.41 | Sunset 6.06

TIDES AT VICTORIA
(Pacific Standard Time)

	Time H.M.	Ht. Ft.	Time H.M.	Ht. Ft.	Time H.M.	Ht. Ft.	Time H.M.	Ht. Ft.
9	5.11	8.7	12.22	2.0	21.46	7.7	23.43	7.5
10	5.40	8.7	12.33	2.6				
11	6.05	8.8	14.39	2.6				
12	6.18	9.4	15.47	2.7				
13	6.45	9.1	16.53	2.9				
14	3.06	8.8	5.47	8.6	7.38	8.7	17.50	3.1
15	3.28	8.7	6.27	8.1	11.06	8.8	18.40	3.2
16	3.47	8.5	7.16	7.6	12.09	9.3	19.23	3.7
17	3.56	8.1	7.54	6.7	13.05	8.1	19.58	4.2
18	3.41	8.1	8.31	6.0	13.56	7.9	20.32	4.7
19	3.48	8.2	9.07	5.3	14.48	7.7	21.02	5.3
20	3.06	8.5	9.43	4.7	15.41	7.6	21.31	5.9

TIDES AT POINT ATKINSON
(Pacific Standard Time)

	Time H.M.	Ht. Ft.	Time H.M.	Ht. Ft.	Time H.M.	Ht. Ft.	Time H.M.	Ht. Ft.
9	2.03	8.7	7.48	14.8	16.31	2.8	21.50	13.6
10	2.06	10.0	8.22	14.3	16.44	3.0	23.16	13.5
11	4.02	11.1	9.03	13.6	16.47	3.2		
12	0.42	12.5	5.42	11.9	9.57	12.9	17.55	3.5
13	2.04	13.0	7.00	11.4	11.17	12.2	19.00	3.8
14	3.06	13.3	8.33	10.7	12.46	11.9	20.13	4.0
15	3.52	14.1	9.30	9.8	14.09	11.0	21.07	4.3
16	4.24	14.0	10.15	8.9	15.13	12.1	21.52	4.7
17	4.49	13.9	10.48	7.8	16.11	12.3	22.33	5.3
18	5.10	13.8	11.19	7.0	17.04	12.5	23.08	6.0
19	5.29	12.7	11.48	6.1	17.53	12.7	23.44	6.9
20	5.48	12.0	12.19	5.3	18.41	12.8		

SAANICH INLET

To determine tides in Saanich Inlet area: For higher high water deduct 14 minutes; for lower low water deduct 38 minutes; for half tides (those other than highest and lowest) deduct 32 minutes.

COWICHAN BAY

To determine tides in Cowichan Bay area: For higher high water deduct 16 minutes; for lower low water deduct 30 minutes; for half tides deduct 33 minutes.

TEMPERATURES
(to 6.30 p.m.)

	Min	Max	Precipitation
St. John's	20	35	.30
Halifax	29	38	--
Montreal	18	28	.06
Ottawa	16	30	--
Toronto	24	39	--
Winnipeg	10	29	.05
Brandon	15	17	--
The Pas	4	33	--
Regina	20	18	--
Saskatoon	18	38	--
Prince Albert	9	40	
North Battleford	14	19	--
Medicine Hat	10	53	--
Lethbridge	12	51	--
Calgary	10	48	--
Edmonton	21	46	--
Kimberley	25	40	.01
Crescent Valley	31	36	.27
Grand Forks	29	39	.34
Kamloops	27	41	.04
Penticton	34	44	.01
Vancouver	36	44	.27
Prince Rupert	33	40	.33
Prince George	14	38	--
Whitehorse	31	35	--
Seattle	38	53	.04
San Francisco	[illegible]	60	--
Los Angeles	53	60	--
Chicago	36	43	--
New York	35	48	--

STANDARD HEATING OILS

FOR THE BEST IN OIL HEAT COMFORT

USE STANDARD STOVE OIL

✔ ECONOMICAL—packed with maximum heat per gallon.

✔ CLEAN—delivered clean, burns clean . . . no smoke, soot, or odor.

✔ UNIFORM—lights fast, burns evenly, gives controlled heat ouput.

Call Us Today for Fast Delivery

C. J. McDOWELL
OIL DISTRIBUTORS LIMITED
1000 DOUGLAS ST. PHONE E 4138

Inglis "Glasteel"

WATER HEATERS

with exclusive

FOUR B.I.* PROTECTION AGAINST RUST AND CORROSION

*The Four Basic Improvements in water heater construction available only with Inglis — including the famous "glass-lined" tank that can't rust—effectively counteracts all corrosive action, assures longer years of trouble-free service—guaranteed for 10 years—a model and size, gas or electric, to suit every home need.

From $139.50 up

Available on Easy Terms

★ WE SELL ★ WE INSTALL ★ WE SERVICE

C. J. McDowell
PLUMBING AND HEATING LTD.
1000 Douglas Street Phone E 4138

What's news at Inco*?

Pumping ore through a 7-mile pipe

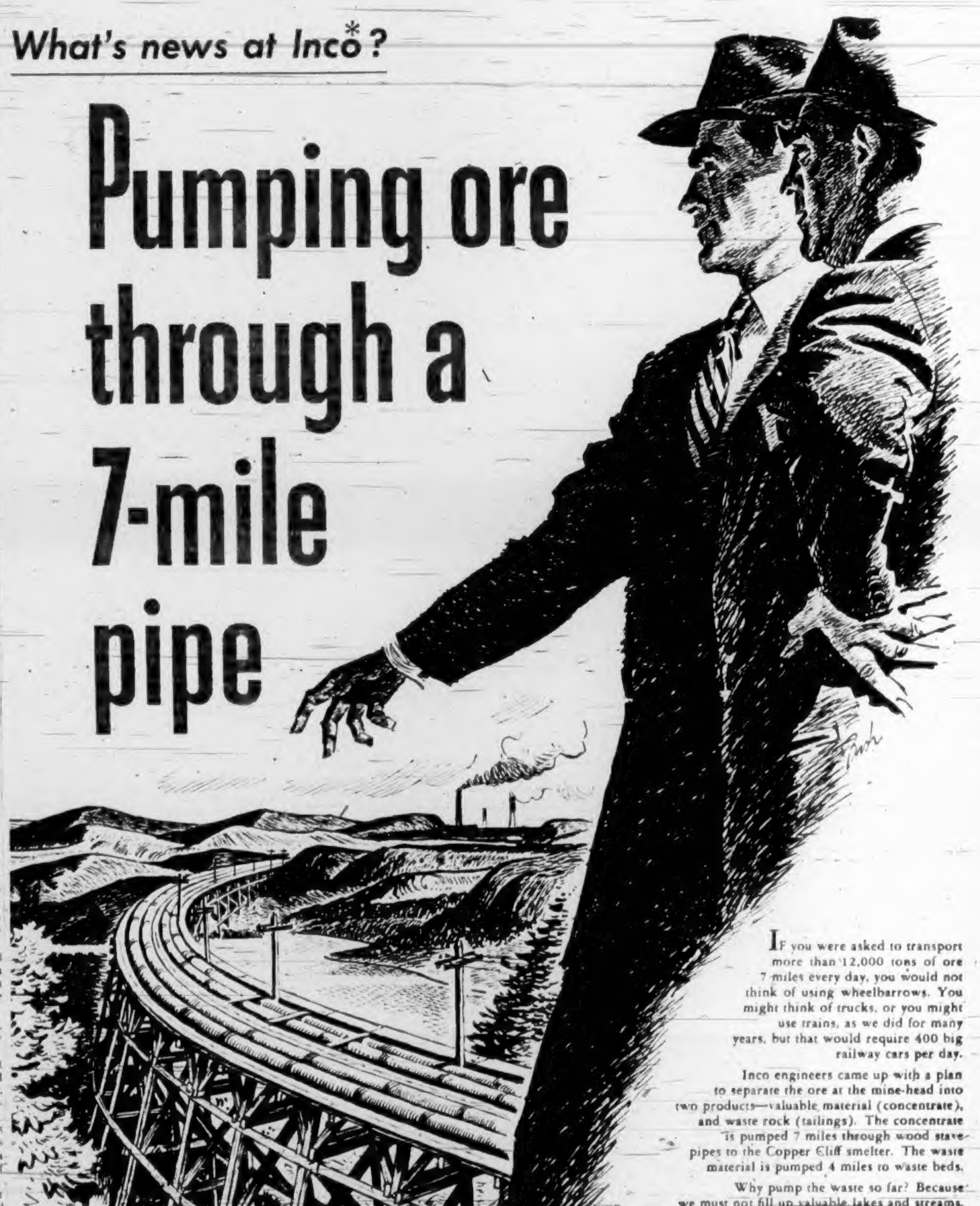

If you were asked to transport more than 12,000 tons of ore 7 miles every day, you would not think of using wheelbarrows. You might think of trucks, or you might use trains, as we did for many years, but that would require 400 big railway cars per day.

Inco engineers came up with a plan to separate the ore at the mine-head into two products—valuable material (concentrate), and waste rock (tailings). The concentrate is pumped 7 miles through wood stave pipes to the Copper Cliff smelter. The waste material is pumped 4 miles to waste beds.

Why pump the waste so far? Because we must not fill up valuable lakes and streams.

This new transportation has helped make it possible to mine low grade ore. It has saved trouble too. These materials in ore cars would freeze solid in the sub-zero temperatures of this district. Freezing has not occurred in these B.C. fir lines since they were first put in operation.

"The Romance of Nickel", a 72-page book fully illustrated, will be sent free on request to anyone interested.

INCO NICKEL TRADE MARK

*THE INTERNATIONAL NICKEL COMPANY OF CANADA, LIMITED · 25 KING STREET WEST, TORONTO

French Prepare For Rebel Push In Indo-China

HANOI, Indo-China (AP) — The French tightened their defenses Monday from Hanoi to the key supply port of Haiphong. The entire area was alert as rumors spread that the Red-led Vietminh were getting ready for a big push to catch the eye of the big powers before [illegible]

The French declared a state of emergency in Haiphong, 64 miles east of Hanoi, and rushed extra guards to a U.S.-serviced airfield crippled Sunday by a daring Red commando raid. It was the third such attack within a month.

Patrols were bolstered at all other air strips in the vicinity as word went out that Ho Chin Minh's forces plan to attack every area where American personnel work. Vietminh radio has accused the United States of intervening in the Indo-China war.

The French set up prohibited zones around both Cathi and Doson fields where 149 American technicians service U.S.-supplied planes for the French war effort.

The rebels struck Cathi before dawn Sunday, blowing up "several planes" and firing on guards before they fled.

The Cathi raid came only three days after rebel commandos wrecked 12 transport planes at Gialam civil airport five miles north of Hanoi. Four weeks ago the Reds raided Doson field. The raids are aimed at crippling the vital airlift to the embattled French bastion of Dien Bien Phu in northwest Indo-China.

It was in Hanoi that Ho Chi Minh started his revolt on the night of December 19, 1946, and the word is going around that he may pick Hanoi for another such uprising. With a little help from inside Hanoi, Ho Chi Minh probably would have little trouble slipping hordes of his men into the city.

Explanations Not Required In Firing of Security Risks

OTTAWA (CP)—The government says a civil servant can be fired—without being given a reason—if he is known to associate or have associated with Communists.

This information was given Monday in reply to two questions placed on the Commons order paper by Davie Fulton (PC, Kamloops).

The government said that in normal circumstances a civil servant fired or transferred for security reasons is not given any reason for the action and is not permitted to learn the information or sources of information for his dismissal or transfer.

Deputy ministers of government departments are responsible for security. They request the RCMP to make checks on all new civil servants and employees transferred to jobs where security is involved.

If the deputy minister cannot decide certain cases, he seeks the advice and recommendation of the security panel, believed to comprise some six members. Their names have never been made public.

In its two replies, running to some 1,200 words, the government said:

"Because a person is known to associate with Communists does not establish that that person is a Communist, nor is that assumed by those in charge of departments.

"However, in determining whether a person is or is not suitable, study is made not only of that person's professional qualifications and character but also, where access to secrets is involved, of all the available information bearing upon his reliability and the degree of confidence in which he can be held.

"If such a review establishes a history of Communist associations, it not assumed that that person is or is not a Communist, but it may be decided that there is too much risk involved in allowing a person with such a background to have access to important information.

"Because it is important to prevent any implication of guilt from attaching to these cases, such transfers and dismissals are dealt with in the same way as other transfers and dismissals, which is only proper since they are all subject essentially to the same criterion: Does a given person possess all the qualifications required to fill a given position satisfactorily?

"The concept of guilt or innocence has no place in this process.

"Under normal circumstances the information obtained about a person as a result of a security screening—and any consequent doubts as to the advisability of allowing him access to his country's secrets—are not discussed with a person who, as a result, may be subject to transfer or dismissal.

"There are cases where the circumstances do permit this to be done. Where a useful purpose could be served, and where security considerations permit, it is done and an exception is made to normal practice."

Moscow Inroads Scored

CARACAS, Venezuela (UP) — Secretary of State John Foster Dulles said yesterday that international Communism directed from Moscow seeks to bring parts of the Western Hemisphere into the Soviet orbit.

In a bitter anti-Communist speech to the 10th Inter-American Conference, Dulles urged Latin-American diplomats to join the United States in rejecting Red intervention and "slavery" in the Americas.

He made his stand in address to the conference's juridical-political committee, as debate began on a U.S.-sponsored anti-Red resolution.

The U.S. plan, which will probably be amended by other delegations, calls for emergency action if Communism dominates any country in the Americas and thus "endangers peace."

It calls for disclosures and exchanges of information which would expose Red propaganda, its agents, and their travel in this hemisphere.

Dulles did not mention any American nation in reading his statement to the committee. But his reference to Guatemala, which has been leading the fight against the American move, was clear.

Polio, Cancer Near End

DALLAS, Tex. (AP) — The president of the American Medical Association said Saturday the medical profession is anticipating the "immediate end" of polio. He predicted cancer would be conquered in "five or six years."

Dr. Edward J. McCormick, a Toledo, Ohio, surgeon who heads the AMA, addressed the closing session of the ninth annual rural health conference here.

He called medicine's progress in the United States in the past quarter century "almost inconceivable."

POWER OFF
CLOVERDALE AREA

Improvements to the electric system will make it necessary to interrupt electric service on

WEDNESDAY, MARCH 10

from approx. 1.30 p.m. to approx. 2.30 p.m.

Area affected will be: Douglas Street, Tolmie to Saanich Road; Culduthel Road; Davidson Avenue; Boleskine Road; Harriet Road, to Douglas Street; Tennyson Avenue; Burns Avenue; Audley Street; Kelvin Road; Roderick Street; Cloverdale Avenue, Oak to Douglas Street; Whittier Avenue, Boleskine Road, to Culduthel Road.

B.C. ELECTRIC

Take Over Banks, Coldwell Urges

OTTAWA (CP) — The CCF proposes that Canada's 11 chartered banks should be placed under public ownership.

The suggestion was made Monday night in the Commons by M. J. Coldwell, party leader, during debate on the government's decennial revision of the Bank Act.

Solon Low, Social Credit leader, opposed the suggestion on grounds that nationalization of the banks would not be in the best interests of Canadians.

Earlier J. M. Macdonnell (PC, Toronto Greenwood), opposition financial critic, said his party does not oppose passage of the legislation.

The bill extends the life of the chartered banks for another 10 years and incorporates a number of minor changes to streamline the banking system. It complements other bills before parliament, giving the banks the right to lend money on insured mortgages and giving the Bank of Canada an increased measure of control over bank credit.

OFFERS AMENDMENT

Mr. Coldwell's proposal was made in an amendment opposing second reading — approval in principle—of the legislation. The amendment said the House should not give the bill second reading but "that consideration should be given to the national ownership and control of the chartered banks."

Mr. Coldwell said as long as the chartered banks were privately owned they would give priority to their shareholders rather than the credit needs of the people. This could be solved only by public ownership.

The banks had received concessions during the years to protect them against financial risk. Whenever a risk was involved the government stepped in and removed it.

The chartered banks had done well by their shareholders but had "failed" in their responsibility to serve the interests of the public, he said. Many Canadians, who needed small short-term loans were forced to go to "loan sharks."

Finance Minister Abbott said he believed the Commons generally agrees Canada's banking system is excellent, efficient, gives good service and commands the confidence of Canadians and non-Canadians.

He said the CCF wants commercial banks to come under public ownership as a part of general socialization and for those who accept the CCF ultimate objective "such a position is not illogical."

But he did not believe the House wanted to engage in a debate on socialism and for that reason he suggested the bill was essentially non-controversial.

Mr. Abbott said, however, that Solon Low, Social Credit leader, in a previous sitting, had implied that "if you look after bank deposits, everything else will take care of itself." With that, the minister disagreed.

"Skill, energy and efficiency, together with confidence, integrity and a spirit of adventure—these are the foundations of economic progress."

Tax Boost Dims Budget Popularity

Continued from Page 1

deductible for income tax purposes.

Income tax experts had no official ruling on the question, noting that the act requires that expenses be paid by the taxpayer or his legal representatives.

A government spokesman reported that hospital expenses paid by BCHIS under the new proposals would still remain deductible. The government will continue to issue receipts.

The 5 per cent tax will be unfair to small income groups, said C. A. Peck, business agent of International Brotherhood of Electrical Workers (AFL-TLC). He felt that premiums should be continued, making all persons pay except those in special circumstances.

Trade unionists agreed that their members under a signed agreement would not be able immediately to seek a replacement for fringe benefit whereby companies now pay all or part of insurance premiums. Any adjustment to maintain the level of fringe benefit values would be at the pleasure of employers during the contract year, they said.

Jack MacKenzie, IWA Local 1-118 president, said the budget on the whole "looks fairly good." The increased sales tax would appear capable of abolishing the $1 co-insurance, he added, but the new tax would hit low incomes.

The IWA officer felt the blind and old-age pensioners' aid should have been up to $10, although appreciating the $5 increase.

E. Haw, IWA local financial secretary, said his personal opinion was that the new tax system is "much fairer" in supporting hospitals. He said however, that if governments were going to tax people for hospitals, government should have complete control of them.

No municipal officials anticipated any appreciable increase in revenues from the new sales tax. Most felt their share would likely remain on the same basis. At present municipalities receive one-third of the 3-per-cent tax.

A. S. G. Musgrave, Oak Bay municipal engineer, said the district would escape the new tax burden because no large equipment purchases are required at present.

Saanich clerk John Tribe said he did not expect any difference in shares to municipalities. He would not estimate whether the increased tax would be a large item in the municipality, where large works programs are planned, including material for the sewer project.

Reeve A. C. Wurtele at Esquimalt said he "liked the sound of the budget," although he did not anticipate any increased revenue to municipalities. There is apparently no aid on education costs, he added.

Ranks Seventh

NEW YORK (CP)—Alberta Ranches Ltd. of Calgary ranked seventh among the leading owners on United States tracks, according to figures released by the Thoroughbred Racing Associations.

The figures, from the start of the year to February 25, showed the Canadian stable had won $69,550. The leading owner was Andrew J. Crevolin with $186,376.

Republicans Beat McCarthy In Rush for Broadcast Time

WASHINGTON (AP) — Chairman Leonard W. Hall of the Republican national committee stepped in ahead of Sen. Joseph McCarthy Monday and got a promise of free time on the air to answer Adlai Stevenson's assertion that the Republican party is "half McCarthy and half Eisenhower."

Both the Columbia Broadcasting System and the National Broadcasting Co. announced they would give the Republican party a rebuttal period but were turning down free time for McCarthy.

The Wisconsin senator had said previously that he would ask the two radio-TV networks for a chance to answer Stevenson's Saturday night broadcast, which McCarthy called "a very clever political talk designed to cloud the issues."

But Hall moved first, sending telegrams to both CBS and NBC with requests for use of their facilities equal to that given Stevenson, titular head of the Democrats, when he spoke at Miami Beach.

"This is not a matter for personal rebuttal by any individual," Hall advised the broadcasting chains. "We will designate our spokesmen who will speak for the party."

(McCarthy said in New York Monday night that television and radio networks would grant him free time to answer Adlai Stevenson or they would "learn what the law is."

Rules of the Federal Communications Commission require that candidates for political office must be given equal time on the air.

Stevenson in his speech had charged that the Republican party has embarked on a deliberate campaign of "slander, dissension and deception" in an effort to remain in power.

He also said McCarthy is trying to capture the Republican party and lead it to "a malign and fatal totalitarianism."

Disabled To Get Pensions

OTTAWA (CP) — The government plans to introduce legislation at the present session to provide for a federal-provincial pension for the disabled.

Health Minister Martin, replying to Fred S. Zaplitny, CCF-Dauphin, said he could not say on what date the legislation will be introduced "but it will be at this session."

A federal-provincial conference held here last January accepted the principle of pensions to disabled persons. The plan would provide possibly $40 a month in the same way as the old age pension plan.

LOANS
Exclusive!
ENJOY THE BIG 4
ONLY AT *Personal*

1. NATIONWIDE CREDIT! *Good at over 100 affiliated offices.*
2. LOANS by MAIL! *Get and repay loan entirely by mail.*
3. CUSTOM-FITTED LOANS! *Loan adjusted to needs and income.*
4. SINGLE-VISIT LOANS! *Phone first.*

▶ No bankable security required—phone, write, or come in to *Personal* today!

EXAMPLES OF LOANS

	18 MO.	24 MO.	36 MO.
$ Cash You Get	154.19	529.59	756.56
Repay Monthly	$12	$28	$40

Above payments cover everything! Even $ Payments for in-between amounts are in proportion. (Con.)

Loans $50 to $1200

Beneficial Loan System

Personal FINANCE COMPANY

VICTORIA — 650-A Yates Street
2nd Fl. (Above Tip Top Tailors)
Phone: Beacon 7248
NANAIMO — 204 Commercial St.
2nd Fl., Phone: 2330
OPEN DAILY 9 TO 5 • FRI. 9 TO 9 • CLOSED SAT.
Loans made to residents of all surrounding towns
Personal Finance Company of Canada

TAXI?

C & C TAXI

PSORIASIS
is no longer a heartache

Learn how hundreds of thousands of users have found Siroil tends to remove psoriasis crusts and scales on outer layer of skin. Light applications help control recurring lesions. Siroil doesn't stain clothing or bed linen. Offered on two weeks satisfaction or money refunded basis. 21 years of successful results.

My thanks to—
SIROIL
AT ALL DRUG STORES

SIROIL OF CANADA LTD.
Box 488, Dept. 18, Windsor, Ont.
Please send me your free booklet on PSORIASIS
NAME
ADDRESS
CITY PROV

WELL-KNOWN PHARMACISTS TO OPERATE FAIRFIELD PHARMACY

WALTER E. CARTER

LORNE E. WAKELIN

Walter E. Carter, formerly associated with McGill & Orme, has entered into partnership with Lorne E. Wakelin in the operation of the Fairfield Prescription Pharmacy, 301 Cook Street (at Oxford). Mr. Carter and Mr. Wakelin combine a wide experience in the dispensing of physicians' prescriptions and offer to the Fairfield district a complete drug service. Prompt delivery at no extra cost, telephone G 6741. ***

POPULAR
★ EXTRA GOOD VALUE
★ SOUND CONSTRUCTION
★ ATTRACTIVE DESIGN

29.90

Here are three items of furnishings always popular with Victoria Homemakers.

ITEMS

Glass-Top COFFEE TABLES

(as illustrated)

In your choice of genuine limed oak or walnut. Of laminated construction, with heavy plate-glass top.

29.90

BOOKCASE

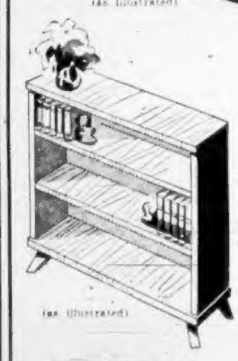

(as illustrated)

In genuine walnut or limed oak, and of laminated construction. Has 3 shelves, 2 of which are adjustable. Extra wonderful value at

29.90

OCCASIONAL ROCKER

Approximately as illustrated

A comfortable, convenient ARMCHAIR ROCKER, covered in all-wool frieze. Has a reliable rocker mechanism, with walnut or bleached hardwood frame.

29.90

Phone **Standard FURNITURE** B 5111

Right Through — Yates to View

SHIPS' WHITE ENAMEL CAST IRON WASH BASINS

With Spring Faucets — $15.00

• • •

PORCELAIN WASH BASINS

$30.00

(or with Pop-Up Fittings $35.00)

• • •

FOR YOUR SHORTAGE — SEE OUR SURPLUS

CAPITAL IRON & METALS LTD.

— Free Customer Parking —

1824 - 1832 Store St. G 2434 - G 8441

NOW its NATIONAL MOTORS

with the Outstanding

CONSUL and ZEPHYR "6" DISPLAY

Showing for the First Time

Enjoy seeing it Today!

For the first time in Victoria, you'll see the real reasons why the Consul and Zephyr outlook, outperform, outsell, and outLAST all other English cars. At National Motors you'll see them on their sides—on their tops—in all positions—showing that they can really Take It! You'll see their engines and undercarriages completely exposed. You'll learn why their upholstering washes new year after year, in spite of grease, dirt, and abuse. The small Consul and Zephyr, two 6-passenger cars of superb American styling and top English craftsmanship—see this outstanding display TODAY—now showing for the first time at National Motors.

More Than Ever—

NOW its NATIONAL MOTORS

1858 **The Daily Colonist.** 1954

AN INDEPENDENT NEWSPAPER, THE ORGAN OF NO CLIQUE OR PARTY

Published at 2631 Douglas Street, Victoria, B.C.

SETH HAYTON, Publisher — SANDHAM GRAVE, Editor-in-Chief

Subscription Rates: Carrier delivery in city $1.00; carrier delivery in country $1.25. Mail Rates: Canada, Great Britain and possessions, Yukon Territory one month $1.25, three months $3.50, six months $7.00, year $13.00. United States $1.25 per month, other countries $2.00 per month. Authorized as second class mail Post Office Department, Ottawa.

TUESDAY, MARCH 9, 1954

British Columbia Budget

ELIMINATION of hospital insurance as such in British Columbia appears as the chief change in the provincial budget, read yesterday in the Legislature by Premier Bennett. To achieve this the administration proposes to abandon hospital insurance premiums and transfer costs of the order of $28,000,000 to the sales tax, to be almost doubled at the new rate of 5 per cent. Other main features in the budget—including $142,000,000 for ordinary expenditures and $33,000,000 for net capital outlays—remain almost unchanged from the fiscal year closing. Large scale expenditures of some $33,000,000 on the PGE form the principal capital item.

The shift in the costs of hospitalization from the insured to the taxpayers gives the new budget its added bulge, from $174,000,000 last year to a suggested $204,000,000 this year. A surplus of some $10,000,000 from last year, and an estimated carry over of $5,854,000 this year complete the fiscal pattern. Estimated revenues are listed at $193,899,000, and if they are realized the province no doubt will be able to carry through its ambitious proposals. Increase in the sales tax from 3 to 5 per cent is the chief tax change in the budget. A number of tax reductions, small in sum but diversified in benefit, round out the changes in the program announced.

The $5 per month increase in the provincial bonus for the aged, the blind, mothers' allowances and social assistance grants was anticipated, but it will be very welcome to those concerned. A small reduction in the amusement levy by 2½ per cent, cutting motor registration fees $9, elimination of the new 10 per cent retail tax on drinks, and exemption of children's clothing and shoes from sales tax embody the remaining concessions per contra, when weighed against the very heavy increase in the sales tax. At $204,309,347 British Columbia when this budget is ratified will be spending at a rate annually which used to represent its gross funded debt.

What of Buttle Lake Now?

WHAT action does the provincial government propose to take on the report of Mr. Justice Clyne as commissioner investigating the Whatshan power plant last year? The B.C. Power Commission was created by an act of the legislature in 1945, and Premier Bennett should inform the House as speedily as possible what view his government takes of the commissioner's finding of negligence against the three members of the Power Commission and its chief engineer. That body has charge of publicly-owned power projects costing scores of millions of dollars, and public confidence in the commission's competence has been seriously shaken.

Rarely has any body of public officials, individually and collectively, received such stinging judicial condemnation as that contained in Mr. Justice Clyne's findings. Although the judge recorded his findings against the commission and its chief engineer with expressed reluctance, he did not temper them. His conclusion, based on exhaustive investigation, was that the damage to the Whatshan plant was attributable to negligence on the part of all four men; that the engineer, Mr. Arthur W. Lash, was negligent in failing to take proper steps to prevent the landslides, and that the three members of the commission failed to carry out properly their duties of management. The members of the commission named by the judge are Mr. S. R. Weston, chairman, who is a civil engineer; Major-General W. W. Foster, in charge of personnel, and Mr. Forrest L. Shaw, legal member. From the wording of the report it is clear that the judge regarded the degree of negligence as of a most serious kind.

It is this same commission which has found the proposed dam at Buttle Lake to be feasible from an engineering point of view. Mr. Justice Clyne's report on investigations into events leading up to the Whatshan disaster is bound to raise grave doubts about the Buttle Lake project, particularly in view of the fact that there is expert opinion on record that a dam would not be practical on the site chosen by the commission. From these latest developments it would appear vitally necessary for the whole Buttle Lake project to be reviewed before the province is committed irrevocably to the multi-million-dollar expenditures it would entail.

Defeat at Stockholm

THERE is a lesson for Canada in the defeat of its representative hockey team by Russia at Stockholm. There is perhaps some humiliation also in that ice hockey is only eight years old in the Soviet state whereas it has been played in Canada for eight decades and is this country's national winter pastime. That is to consider the result of the Moscow Dynamos-Toronto East Yorks game only in its sports sense, however. The sweeping victory of the Moscow team has much deeper significance.

International sport, particularly where it involves a clash between western and iron curtain nations, has become a matter of political import. National prestige is very much at stake in such meetings and great propoganda value can be attached to victory. There is little doubt that Russia's championship win at Stockholm will be exploited to the full by the Soviet world as an exemplar of the Communist doctrine of superiority. In itself the unfavorable spectator atmosphere against which the Canadian team had to contend is perhaps an indication of the smooth success of Soviet influence in manipulating sports events to their advantage.

It is small consolation for Canadians to know that the team which carried their colors in this world hockey tournament was of minor calibre and did not reflect the best type of hockey as it is played at home. They are aware that any one of a dozen other Canadian teams could probably walk over any and all of the European teams; but the people behind the iron curtain do not know that. For them the visible evidence is that Russia, a newcomer to ice hockey, easily defeated Canada, the veteran parent of the game. There will be Communist satisfaction to be derived from this circumstance.

The lesson in all this of course is that the next time a hockey team goes abroad in the name of this country it should be of first-class playing quality. The second or third best will no longer do. In the international realm sport is now part of the cold war and Canada cannot afford to forget this fact.

Readers' Forum

Letters to the editor on any topic of genuine interest are welcome if they are brief, accurate and fair. No letter will be inserted in whole or in part, except over the signature and address of the writer. Unsolicited correspondence cannot be returned.

WOULD CUT HOUSE

Sir,—It could now aptly be suggested that the number in the Legislature be reduced to a third and that said third work as long as the public business warrants same. After all, the population of British Columbia is only approximately a million and the province is cluttered up with governments and accruing officialdom. It is more than time that the taxpayers be allowed to step off the giddy round-about that too much government has managed to build up. A government is needed immune from the fanaticism of taxing to the extent of slavery or the extinction of the so-called middle class who have not yet succumbed to a planned conformity.

ELLEN HART

East Sooke, B.C.

SANITATION

Sir,—The citizens of southern Vancouver Island are favored with a very fine climate, the mildest in Canada. Yet here in a modern civilization amid fine homes we find sanitary conditions that date back to the dark ages.

It has been noted by research men that polio outbreaks first develop in rural areas, then spread to centres of heavy population such as our cities. Polio was once a summer disease, but in the last 20 years it has been evident that this is no longer true and we can look forward to outbreaks even in mid-winter. The mid-winter outbreak in Churchill a few years ago is an example of what we can expect.

Lack of sanitation is responsible for many injurious diseases and it is highly probable that we can number polio amongst this group.

We can only look to Saanich in the last outbreak of this disease to note a high rate of infection. Here we find a lack of sanitation, garbage is left standing for two weeks before being collected, and the district swarms with rats feeding on the overflow from the cans. It is to be wondered just what our public health doctors are thinking about, to let this situation continue.

Let me warn the residents of this area, that if these conditions continue, they can look forward to an increase of polio with the advent of warmer weather.

KENNETH C. ALEXANDER, F.A.G.S.

233 Heron Street, Victoria, B.C.

MILLSTREAM ROAD

Sir,—Recently Mr. Gaglardi stated that thousands of dollars of the taxpayers' money is now being saved on road construction. If the Millstream Road is any example, he has a curious understanding of the word save. A photograph of a typical section of this road, a section which was paved only at the end of last summer, reminds one of roads in a much-contested battle zone.

Complete disregard for the fact that drainage is an integral part of road construction is indeed cheap construction, as Mr. Gaglardi and the taxpayers will soon find in the expense of continual upkeep of our roads and our cars. Social Credit was supposed to mean "good government," but it apparently does not mean good roads!

R. G. McMINN.

Millstream Road, RR 1, Langford, B.C.

"We've got to avoid a split with him"

Thinking Aloud

Gerald Waring

"... of shoes—and ships—and sealing wax—of cabbages and kings"

By TOM TAYLOR

I SUPPOSE it's a fairly good rule that we shouldn't be too eager to blow our own trumpets, even if no one else seems anxious to atone for our modesty by pinch-hitting in our place. Sometimes, however, I wonder if as a nation we are not too backward in this respect.

It was not long ago that a prominent American writer found it necessary to correct some wrong impressions many of his countrymen had about Canada. Across the line it is plain that only an inkling of what this country did during the war, and has done since, has penetrated to the roots of the United States people.

The point is that we live in an age of publicity, and whether or not this is anathema to our instincts it seems essential that a national light must not be hidden by too dark a blind. Too much in the way of international understanding is at stake for Canada or any other nation to be overmodest about its contributions to the world at large.

* * *

In so far as it affects Canadians themselves undue reluctance to concede their own merits may be harmful. It feeds the impression that they have to go outside their own country to find attributes or skills to compare with those in other lands.

I sometimes think along these lines when listening to the singing stars radio broadcast. Numerous Victorians, I am aware, never dream of tuning into the CBC, being seized with the notion that all the good radio fare must of necessity have its origin across the border. This is a delusion, for some of the tawdriest programs ever to be heard emanate from that direction.

Just for the experience, those who think there is nothing worth listening to at home should turn to the CBC. Seeing it belongs to ourselves our national network is a favorite whipping post; flagellation didn't die out with the Middle Ages. But it's a sad mistake to underestimate the quality of CBC programs.

* * *

Anyway this program of future singing stars is a reminder of the talent extant among young Canadian singers. They reduce to nonentities many of the highly paid feature vocalists with which the North American ether is saturated.

Other facets of Canadian life are equally revealing. Victorians themselves will remember that Emily Carr had to die before the community awoke to the fact it had an artist of no mean quality in its midst.

A prophet, says the Bible, is not without honor save in his own country and in his own home.

For a change, then, it might do us good to elevate our conception of what may be found within the wide borders of Canada. If we still feel averse to trumpeting our merits to outsiders, at least we might cease ignoring them among ourselves. That saying about there being as much in the sea as ever came out of it might well apply to this country. There is as much latent talent, skill and industry to be found here as elsewhere.

It is for us all to give these qualities a fair chance to show themselves, by encouragement rather than by belittlement.

Reports from Ottawa

THIS is the season when Finance Minister Abbott and his aides try to do the impossible. Specifically, it's budget-drafting time, when they make plans to collect the money the government wants to spend in the next fiscal year.

Where the impossible comes in is that they try to reconcile the needs of the treasury with the wishes of the taxpayers. That can't be done. But by trying, they hope to end up with an assortment of taxes and tax rates which will not bear unduly on particular classes of individuals or industries, and which will not be difficult or costly to collect.

The government plans to spend about $4,500,000,000 next year, nearly half of it for defense. So if we're to continue on a "pay as we go" basis—and there's no hint of any other government policy—then $4,500,000,000 must be raised in taxes. In other words, nearly 19 per cent of the value of everything Canadians produce will have to be turned over to the federal treasury. It's just as simple and as painful as that.

* * *

What Abbott lacks least is advice on how to reduce taxes and how to spend revenues. He gets such advice from all sides: in Parliament, in cabinet, from industry and individuals, from editors and organizations.

These weeks before Budget Night (likely date: April 15) advice from industry and organizations is at its flood. The minister is currently receiving 10 to 15 delegations a week, all carrying axes for him to grind.

For example, the Canadian Automobile Association, the Automobile Chamber of Commerce, the Electrical Manufacturers' Association, and the associations of candy makers, furriers and soft drink bottlers all want him to reduce or abolish the 15 per cent excise tax on the products in which they're interested.

The sheet music publishers, the makers of oil heaters and the importers of tea and coffee want their wares exempted from the 10 per cent sales tax. The tobacco growers want lower taxes on cigarettes. The oil producing companies want a larger proportion of their profits exempted from income tax in recognition of their heavy and risky capital outlays in drilling for oil.

* * *

Invariably the delegates find Abbott amiable, sympathetic and even agreeing with some of their arguments, as he did when he met a delegation from the Canadian Automobile Association.

Sure the tax is high, Abbott admitted when the CAA protested that the treasury collects an average of $124 on the sale of every new car. But it's solely a tax for revenue purposes, he added, disposing of the CAA argument that cars shouldn't be taxed as luxuries. If he didn't collect this amount on cars, Abbott explained, he'd have to collect an equal amount of revenue elsewhere. Would the CAA prefer an increase in income tax rates?

This is a most disarming attitude. It usually leaves the suppliants friendly, even though they invariably get no inkling from the minister as to what action, if any, he will take on their requests.

While nine delegations may ask in vain, there's always a tenth which sells the minister on the justice of its plea. The Library Associations did last year, when they persuaded him to take the sales tax off books. So did the tobacco growers, and Abbott cut the cigarette tax last spring by 4 cents a pack. Maybe this year it'll be the music publishers, or the candy makers. Only Doug Abbott knows, and he won't tell till Budget Night.

Message to India

(From The New York World Telegram and Sun)

CANADA is close to the United States economically as well as physically, but it is the farthest thing from a satellite. It does not take orders from Washington for economic reasons, nor does it always heed London just because it is a member of the British Commonwealth.

Because Canada's independence is so widely understood, it is particularly heartwarming to read of its Prime Minister St. Laurent's address to the Indian Parliament, where anti-American sentiment runs high.

The United States "has no other ambition than to live and let others live," he said in New Delhi, and it is "the most unselfish country ever to take on the responsibilities of a major world power."

Such praise from anyone would be flattering. From the leader of the nation which knows us best, it is a tribute of the finest sort.

Fun, Fact and Fiction

These refrigerators with revolving shelves are fascinating, and suggest a delightfully dangerous game, similar to Russian roulette, in which you spin the shelf and eat whatever stops in front of you—even if it turns out to be prune whip.

* * *

A splendid employment opportunity awaits the first athlete to run a four-minute mile—working for a real estate firm, demonstrating that a suburban development is only four minutes from the bus route.

* * *

A little girl was leading her little brother, blindfolded, to the movies. A policeman was puzzled and asked if anything was the matter. "Has he hurt his eyes?"

"Oh, no," answered the girl. "We do this every Saturday when it's sunny. He keeps his eyes shut until we get to the movies, then when we get in, he opens his eyes and finds seats for us in the dark."

—Wall Street Journal

* * *

There's something radically wrong with a civilization which keeps building smaller and smaller homes with larger and larger medicine cabinets.

* * *

Each day the clergyman said a prayer as the family sat at the table. But once he attacked the food without bothering to say grace.

"Don't you ask the blessing of our food?" his astonished wife asked.

"My dear," the clergyman replied, "with your art of using the remnants of a meal, there isn't a thing on this table that hasn't been blessed at least four times."

On the Record

He Had to Come Back

By DOROTHY THOMPSON

THE temporary deposition of the Egyptian president, General Naguib, served at least one purpose. It demonstrated where the authority of the Egyptian regime lies.

General Naguib was a creation of the revolutionary council of young army officers who made the coup d'etat that replaced the king and parliament.

When, for whatever reason, he fell afou of the more dynamic leaders, they, who created him, thought they could easily replace him.

Obviously they found in a few hours that they were wrong—that if General Naguib did not exist someone like him would have to be found. No one of the council would do. His removal split the revolutionary council, split the army, and split the country.

There are strong counter-revolutionary forces in Egypt.

No long-established ruling oligarchy relinquishes power without striving, however deviously, to regain it. It is impossible to cut off the heads of all who have been waiting to see a regime fail, for which a division in its own ranks would be the signal.

* * *

Nor does the regime represent the only revolutionary forces in Egypt. Egyptian Communists look upon the 1952 revolution as merely an opening phase, and they have never been adverse to joining hands with the more radical elements of the Moslem brotherhood. These, too, have been waiting for a split in the regime's ranks.

Thus, should the regime disintegrate, forces both right and left are waiting to be its heirs.

The reaction of Egyptian university students is of high importance. In Egypt, students are often the surest barometer of political developments. With the stepping aside of Naguib, that barometer immediately registered stormy weather.

The two difficulties of every regime that suppresses open criticism are that it has no accurate gauge of its own popularity, and that it rests on no principles of legitimacy.

The Egyptian "incident" demonstrated that the popularity and stability of the regime rest on the person of President Naguib. And since its only legitimacy is popular consent, he also represents its right to rule.

The regime initially declared itself pro tem in any case, asking for three years to carry through economic reforms and encourage the formation of new parties dedicated to the national welfare. Then, it was projected, parliamentary government would be re-established.

* * *

It appears that President Naguib, though evidence is scanty, fell out of favor for demanding more responsible procedures rather than increased dictatorial powers.

He is reported to have demanded the right to select his ministers, the proper responsibility of a chief executive. His cabinet has largely but not entirely been composed from the members of the revolutionary council. It does not follow that these are necessarily the ablest administrators.

Reportedly, also, President Naguib demanded a check on the activities of the revolutionary tribunals. The general-president (as not everybody knows) is a doctor of laws, and is perhaps not too enthusiastic about rough and ready star chamber justice. He had a British secondary education (Gordon College, Khartoum). This has not made him in the least pro-British on the issue of Egyptian sovereignty, but one may guess that it has influenced him favorably toward impartial courts.

The role of Gamal Abdel Nasser, vice-premier now advanced to the premiership, to whom is attributed the move to oust Naguib, remains obscure to this columnist. We guess he was more pushed by his partisans than pushing of himself.

We wish the reconstituted Cairo government well, seeing nothing on the horizon more conducive to civil peace and orderly reform, in a situation of enormous problems and dangers.

A lesson might be drawn from this incident by President Eisenhower, who still does not seem to realize that he is the indispensable man to the party that made him its leader from outside its own ranks.

That leadership is being seriously challenged by Senator McCarthy. If successfully, the Republican Party will be finished.

With the Classics

Sure, there is need of social intercourse,
Benevolence and peace, and mutual aid
Between the nations in a world, that seems
To toll the death bell of its own decease
And by the voice of all its elements
To preach the universal doom.

—WILLIAM COWPER

Car Passed Stop Sign, Driver Tells Inquest

A verdict of culpable neglect was returned by a coroner's jury yesterday against Ernest Hawker, driver of the car involved in a fatal collision with a milk truck Wednesday afternoon at the intersection of Pembroke and Cook Streets.

The accident took the life of Charles H. Rowles, 65, bandmaster of the Victoria Boys' Band for 35 years, and injured four other passengers in the Hawker car. It was the first Victoria traffic fatality of the year.

Mr. Hawker was driving the group, which included three blind persons, to the regular meeting of the White Cane Club at the Canadian National Institute for the Blind Service Centre, 1609 Blanshard Street, when the accident occurred.

Driver of the milk truck was Charles L. MacFarlane.

Both drivers testified under the protection of the Canada Evidence Act. Inquest was held at Chaplin's Funeral Home.

Mr. Hawker, a retired locomotive engineer, told the jury he did not stop at the stop sign as he drove west on Pembroke into the Cook Street intersection.

He had stopped to pick up Mr. and Mrs. E. Weber at the corner of Cameron and Pembroke, he said. Mrs. Weber sat in the middle of the back seat beside Mr. Rowles, who was sitting on the right side. Mr. Weber, totally blind, was sitting immediately behind the driver.

Mr. Hawker said that as soon as the car started away from Cameron Street, Mr. Weber opened and shut the left rear door twice.

With the car still in motion, said Mr. Hawker, he turned around to the left to help Mr. Weber use the proper handle to shut the door. He said he feared Mr. Weber might fall out.

"When I turned around I saw the white line and I hadn't stopped . . . I could see the front end of the truck and it looked pretty big."

Mr. Hawker faltered and sobbed briefly when he told the jury how he found Mr. Rowles lying the street.

SPEED ESTIMATED 15 MPH

He couldn't have been going more than 15 miles per hour at the time of the accident, he said.

Before stopping to pick up Mr. and Mrs. Weber, he said, he had called at 2703 Avebury for Mr. and Mrs. David Carr, and at 2701 Asquith for Mr. Rowles.

Mr. MacFarlane, driver of the milk truck, said he was driving south on Cook at a speed of about 25 miles an hour. He said he first saw the car coming out of Pembroke as he entered the intersection "and it left me no time at all to stop."

The truck hit the car in the centre of its right side.

Ruth Kipling, 1210 Montrose Avenue, told the jury she was driving south on Cook three car lengths behind and to the right of the truck.

She said she saw the car come out of Pembroke into the path of the truck at what seemed to be a high speed. She said she held her breath wondering what was going to happen. The impact of the crash, she continued, appeared to lift the car in the air.

She said she saw a body fly through the air "just like a torpedo."

She estimated the speed of the milk truck at 20 miles an hour [illegible] Pembroke did not appear to have stopped.

"PRETTY CERTAIN"

Irene Butler, 2530 Blackwood Avenue, also an eyewitness, said she wouldn't swear that the car failed to stop, "but I'm pretty certain."

Const. Richard Ward testified he found Mr. Rowles lying on Pembroke Street against the south curb, some 20 feet west of the intersection and five to eight feet west of the car.

There were skid marks on Cook Street running north to south in the direction the milk truck was traveling, he added.

Dr. Michael Penn told the jury Mr. Rowles died 15 minutes after arrival at Royal Jubilee Hospital, at 1.55 p.m. He said injuries to the base of the skull caused death.

Coroner E. C. Hart instructed the jury to bring in one of three verdicts: accidental death if it was considered little blame was involved; culpable neglect if "a certain amount" of blame was thought to exist, and manslaughter if gross negligence was indicated.

Lloyd McKenzie appeared at the inquest as counsel for Mr. Hawker, and E. V. Finland as counsel for Mr. MacFarlane.

St. Laurent Visits Troops

IN KOREA (CP) — Prime Minister St. Laurent traveled by jeep through dusty hills Monday, visiting men of the 25th Canadian Brigade in their anchor position along the Korean cease-fire line.

Relaxed and cheerful, the prime minister was driven over the winding roads by Brig. Jean Allard, commander of the Canadian forces.

The Canadian prime minister told the troops that his visit was one of the main objectives of his world tour.

He said Canada intends to keep its brigade in Korea to "see the job through with our associates in the United Nations force."

He added: "We are rather hopeful that it won't go on too long."

Mr. St. Laurent earlier placed a wreath on a monument in Seoul to 75,000 UN men who lost their lives, and called on Syngman Rhee, president of South Korea.

You are there through your Red Cross when emergency help is given to servicemen, veterans and their families. In March you can help by contributing to your Canadian Red Cross.

Membership in the Canadian Red Cross pays rich rewards in personal satisfaction; it is a great investment in the spiritual values that give meaning to daily living.

Housing Act Passed By Commons

OTTAWA (CP)—The government's new housing legislation has passed the Commons. It now goes to the Senate for study.

The legislation Monday was given third reading on division—without a recorded vote—after the CCF attempted to set a fixed limit on the rate of interest on loans under the bill.

As the measure was called for final approval, Joseph W. Noseworthy (CCF, York South) moved that it referred back to committee so that a fixed limit could be inserted. His amendment was defeated by 142 to 35.

The interest rate under the new legislation will be announced after the legislation has been proclaimed. It is speculated here that the rate will be 5¾ per cent.

Club Plans Blitz Drive For $30,000

A lightning-quick one-night drive for $30,000 is planned by the Victoria Kiwanis Club for the completion of Kiwanis Village where deserving senior citizens are provided with low-rent housing accommodation.

C. A. Berry, publicity chairman, said no definite date has yet been set for the drive but the club hopes to stage it during the latter part of May.

"Appeals will be made to other organizations for assistance in the drive," he said. "We'll need about 2,000 persons."

Money from the drive will complete 10 additional units for aged couples and eight single dwellings.

Kiwanis Village will provide living quarters for 80 persons when completed.

U.S., Japan Sign Pact For Arms, Food, Cash

TOKYO (AP)—Japan and the United States Monday signed a mutual defense pact to give the Japanese both guns and grain and hasten the day when U.S. soldiers can withdraw from the island empire.

The mutual defense assistance agreement, actually a series of agreements, will pour $100,000,000 of U.S. aid into Japan's economy in the next three months, and probably much more in the long run.

The agreement will increase Japan's defense force from 120,000 to 160,000 men. The U.S. will supply ships and planes.

Novice Takes Laurels

Mrs. Ken MacLaren, who had never sailed any kind of boat before this winter, took the Royal Victoria Yacht Club women's frostbits championship with three wins in a row on Sunday. She becomes the first holder of the Hamish Dunn Perpetual Trophy.

Mrs. Roy Murdock, who won both races Saturday, was runner-up for the championship, with Mrs. Jack Korning third and Mrs. Ned Ashe fourth.

At the start of the fifth and last race Mrs. Murdock, with 14 points to Mrs. MacLaren's 12, needed only a second place to take the championship. When lying second approaching the last leg of the course, she disqualified herself by grazing the marker.

Sunday's three races, sailed in a stiff north breeze, were some of the most exciting seen in Cadboro Bay this season.

The men's frostbite season will close next week end, when Royal Victoria Yacht Club will be host club for the second inter-city teams match of five races against Royal Vancouver Yacht Club. Three races will be sailed Saturday afternoon and two Sunday morning, with 30 boats competing—18 in the Davidson class for seniors and 12 in the Sabot class for juniors.

Victoria seniors established a long lead on points in the first of the two annual regattas, sailed at Vancouver two weeks ago for the Davidson Trophy. At stake in the coming regatta will be the Hubert Wallace Trophy.

The Secret of Popularity Is In Your Everyday Conversation

A publisher in Chicago reports there is a simple technique of everyday conversation which can pay you real dividends in both social and business advancement and works like magic to give you added poise, self-confidence and greater popularity. The details of this method are described in a fascinating booklet, "Adventures in Conversation," sent free on request.

According to this publisher, many people do not realize how much they could influence others simply by what they say and how they say it. Whether in business, at social functions, or even in casual conversations with new acquaintances, there are ways in which you can make a good impression every time you talk.

To acquaint more readers of this paper with the easy-to-follow rules for developing skill in everyday conversation, the publishers have printed full details of their interesting self-training method in a 24-page booklet which will be mailed free to anyone who requests it. The address is: Dept. 5773, Conversation Studies, 835 Diversey Parkway, Chicago 14, Ill. A postcard will do.—Adv.

YOU CAN DEPEND ON
DODDS KIDNEY PILLS
When kidneys fail to remove excess acids and wastes, backache, tired feeling, disturbed rest often follow. Dodd's Kidney Pills stimulate kidneys to normal duty. You feel better—sleep better, work better. Get Dodd's at any drug store. You can depend on Dodd's. 80

ITCH RELIEVED IN A JIFFY or money back
Very first use of soothing, cooling, liquid D.D.D. Prescription positively relieves raw red itch—caused by eczema, rashes, scalp irritation, chafing—other itch troubles. Greaseless, stainless. 43c trial bottle must satisfy or money back. Ask your druggist for D.D.D. PRESCRIPTION.

C·O·D Bottled BEER
FREE DELIVERY
Phone G4179
25c per dozen paid for empties. Please have them ready when the driver calls.
This advertisement is not published or displayed by the Liquor Control Board or by the Government of British Columbia.

AGONIZING PAIN CRIPPLES . . .

DOLCIN *relieves the crippling pain of* **ARTHRITIS RHEUMATISM LUMBAGO SCIATICA**

THE PEOPLE of five continents who have suffered the agonies of these diseases, and found relief in DOLCIN, agree that the clinically approved DOLCIN treatment brought relief from pain without creating any distressing disturbances of any kind!

DOLCIN tablets are safe — harmless to the heart or any other organ.

DOLCIN is a clinically-tested succinate-salicylate compound, and salicylates are highly recommended for the prompt, lasting relief of the excruciating pains of Arthritis, Rheumatism, Lumbago and Sciatica.

DOLCIN

Known throughout the world by those who have suffered.

★ ★ ★

SOLD ON 5 CONTINENTS

AVAILABLE AT ALL CANADIAN DRUG STORES 113K

McCall Davey Drug Co. 1469 Douglas St. B 3831

Darling's Pharmacy 624 Fort St. B 1212

METROPOLITAN'S ANNUAL REPORT TO POLICYHOLDERS FOR 1953

Over a Billion Dollars

Paid to Policyholders and Beneficiaries — the Largest Sum in the History of Insurance

More benefits to more people were paid by Metropolitan in 1953 than have ever been paid by any Life insurance company in a single year. Payments to policyholders and beneficiaries amounted to $1,029,000,000.

When it is realized that Metropolitan's benefit payments are only a portion of those of the Life insurance industry as a whole, one can readily visualize the tremendous stabilizing force that the people of Canada and the United States have built for themselves through Life insurance and related coverages.

All in all, 1953 was an outstanding year in your Company's operations. In most respects, it was the best in Metropolitan's 86-year history. In the light of the high level of economic activity in Canada and the United States and the ability of our Field organization, this is not surprising. We can take pride in reaching new heights in service to the peoples of our two countries.

Economic Conditions

In retrospect, 1953 was a year of transition. Uppermost in the minds of all was the cessation of hostilities in Korea. Nevertheless, we fully realize that our goal of a world at peace is far from won, and it is incumbent upon us to continue to remain militarily strong. On the domestic front, a number of influences have been at work to materially reduce the inflationary forces, which for so many years have been driving the cost of living to ever greater heights.

We in the Life insurance business are particularly conscious of the effects of inflation, which bear so heavily on the thrifty and those dependent on fixed incomes. All efforts to control this danger should receive our fullest support.

In the year ahead, business will be more competitive, but this is no cause for concern. Competition provides the same goods at lower prices, or better goods and services at the same price. Canada and the United States have grown to their present outstanding positions on the basis of competition in a free market.

We are passing through a readjustment period, and have been for a number of months, but fundamentally Canada and the United States are strong. We have, far and away, the greatest productive capacity of any countries in the world. More than this, the people of Canada and the United States have not lost their fundamental traits of thrift, initiative, and faith in God. Our two countries will go to much greater heights of prosperity in a peacetime economy than ever could be achieved in the midst of war.

Metropolitan Highlights of 1953

During 1953, Metropolitan's gain in Life insurance in force was substantially larger than was ever previously recorded by Metropolitan or any other Life insurance company in any one year. Metropolitan's Life insurance in force, at the end of 1953, totalled more than $56 billion. The number of people covered under all forms of Metropolitan policies reached a record high of over 37 million.

The assets of the Company, which help guarantee the fulfilment of its obligations, increased by $719,000,000, and reached $12,312,000,000 at the close of 1953.

Dividends to policyholders during the year reached an all-time high of $214,829,000. The interest rate earned by Metropolitan investments, after deducting investment expenses, increased to 3.31% (compared with 3.21% for 1952), and stood at 3.09% after the United States Federal Income Tax. Mortality continued at a low rate. Expenses increased moderately, largely because of the increased volume of business.

In citing the 1953 accomplishments, we wish to pay particular tribute to the 48,000 men and women in the Metropolitan organization who have made these results possible.

[signature]
President

For a more complete story of Metropolitan's operations during 1953, as embodied in the Annual Report to Policyholders, mail the coupon below.

METROPOLITAN ASSETS AND LIABILITIES . . .
DECEMBER 31, 1953

ASSETS WHICH ASSURE FULFILMENT OF OBLIGATIONS

Bonds		$8,437,418,065.78
Industrial and Commercial	$4,172,794,376.37	
U.S. and Canadian Government	1,890,206,554.53	
Provincial and Municipal	65,021,712.72	
Public Utility	1,642,459,573.13	
Railroad	666,935,849.03	
Stocks (all but $16,476,038.61 are preferred or guaranteed.)		172,718,060.11
Mortgage Loans on Real Estate		2,336,397,134.83
On urban properties	$2,157,837,445.45	
On farms	178,559,689.38	
Real Estate (after decrease by adjustment of $2,100,000 in the aggregate)		443,446,660.78
Housing projects and other real estate acquired for investment	$396,012,210.14	
Properties for Company use	47,979,349.96	
Acquired in satisfaction of mortgage indebtedness (all of which is under contract of sale)	1,555,100.68	
Policy Loans (made to policyholders on the security of their policies)		488,853,000.73
Cash and Bank Deposits		156,401,445.73
Other Assets (chiefly premiums and interest outstanding)		276,698,999.17
TOTAL ASSETS TO MEET OBLIGATIONS		$12,311,933,367.13

OBLIGATIONS TO POLICYHOLDERS, BENEFICIARIES, AND OTHERS

Statutory Policy Reserves (This amount, required by law, together with future premiums and interest, is necessary to assure payment of future policy benefits.)		$10,438,536,909.00
Policy Proceeds and Dividends Left with Company at Interest by beneficiaries and policyholders, to be paid to them as directed at future dates		689,329,021.00
Set aside for Dividends to Policyholders (payable in 1954)		203,618,054.00
Policy Claims Currently Outstanding (claims in process of settlement, and estimated claims that have not yet been reported)		60,640,032.54
Other Policy Obligations		93,674,723.78
Taxes Accrued (payable in 1954)		51,633,831.58
Security Valuation Reserve (prescribed by the National Association of Insurance Commissioners)		25,845,145.00
Contingency Reserve for Mortgage Loans		5,050,000.00
All Other Obligations		28,213,270.94
TOTAL OBLIGATIONS		$11,596,540,987.84
Special Surplus Funds	$110,683,000.00	
Unassigned Surplus	604,709,379.29	
TOTAL SURPLUS FUNDS		715,392,379.29
TOTAL OBLIGATIONS AND SURPLUS FUNDS		$12,311,933,367.13

Note — Assets amounting to $586,852,295.40 are deposited with various public officials under the requirements of law or regulatory authority.

METROPOLITAN OPERATIONS IN CANADA

These highlights of the Company's business in Canada during 1953, our 81st year in this country, will be of particular interest to Metropolitan's Canadian policyholders and their beneficiaries.

Payments to Policyholders and Beneficiaries

During 1953, Metropolitan's payments to its Canadian policyholders and their beneficiaries amounted to $50,491,762* in death claims — matured policies — accident and health and disability benefits — dividends and other payments. Of these payments, 69% went to living policyholders.

**Incurred basis.*

The total amount the Metropolitan has paid to Canadians since it entered Canada in 1872, plus the amount now invested in Canada, exceeds the total premiums received from Canadians by more than $433,000,000.

Life Insurance in Force

Metropolitan Life insurance in force in Canada on the lives of 2,700,000 policyholders totalled $3,039,102,831 at the year's end. Of this amount, 56% was Ordinary business, 26% was Industrial and 18% was Group. During 1953, Canadians bought $284,561,640 of new Life insurance protection in the Metropolitan.

Total Investments in Canada

Metropolitan investments in Canada amounted to $700,378,846 at the end of 1953. These investments are playing an important part in the economy of Canada, with substantial totals of Federal, Provincial, and Municipal bonds and with sizeable totals in the obligations of steel and paper companies, the oil industry, railroads, electric light and power companies, and others.

Health and Welfare Work

Since 1909 Metropolitan has conducted a continuous health-education campaign in Canada and, during 1953, participated in numerous activities. More than 2,340,000 pamphlets on a variety of health and safety topics were distributed — monthly health advertisements appeared in national publications — "Good Hints for Good Health" was a daily feature on many radio stations.

COPYRIGHT CANADA, 1954 — METROPOLITAN LIFE INSURANCE COMPANY

Metropolitan Life Insurance Company
(A MUTUAL COMPANY)
HOME OFFICE: NEW YORK
CANADIAN HEAD OFFICE: OTTAWA

METROPOLITAN LIFE INSURANCE CO.
Canadian Head Office: Ottawa 4, Canada.
Gentlemen:
Please send me, without charge, a copy of your Annual Report to Policyholders for 1953.
NAME ____
STREET ____
CITY ____ PROVINCE ____

Man in Street Should Save With New Plan

How will the increased sales tax affect the man on the street?

That was the No. 1 question Monday following Premier Bennett's announcement of the abolition of hospital insurance premiums and their replacement by a boost in the sales tax from 3 to 5 per cent.

Premier Bennett told the House that under the new plan a wage-earner making $260 a month would "enjoy an immediate saving of $2.07 monthly, or $24.84 annually." The money this man would pay in the increased sales tax would be much less than his $39-a-year insurance premium under the old system.

Old-age pensioners and others who do not at present pay premiums, of course, can expect to feel the effect of the tax. But this, the premier said, will be more than offset by increases in pension bonuses and social allowances.

"Factual tests and studies" show, he said, that the average pensioner now pays only $2.56 a year in three-per-cent sales taxes. With the tax increased to 5 per cent, this figure will go up to $4.27 a year, or just about 36 cents a month, the premier said.

A married person on pension or in part or casual employment, averaging $1,200 a year, will "at most pay only $3.60 more a year," instead of the $39 premium, he said.

For this year only, many people can expect premium refunds which will be more than the tax they will pay, the premier said.

SAMPLE BUDGETS

No exact figures are available on the amount of money the mythical man-on-the-street pays in sales tax. But sample budgets prepared by statisticians give some indication of average tax payments.

The sample budgets printed below are for families whose earnings (after federal income tax) were $2,200, $4,351 and $6,334 a year.

Their expenditures are shown in various categories, some of which are partially subject to sales tax and some of which are exempt. Food, shelter, fuel, medical care, transportation, gifts and contributions, and savings are major tax-free items. When these items are weeded out of the list, the three families' taxable expenditures are reduced to $808, $1,777 and $2,834 respectively.

$16.16 EXTRA

The family with an income of $2,200 a year will pay at most $16.16 extra under the new tax (2 per cent of $808). But it will no longer have to pay the $39 premium. Thus it will save $22.84 a year.

The family with an income of $4,351 will pay a maximum of $35.54 a year more in sales tax. Abolition of the $39 premium, however, will mean a saving of $3.46.

The family with $6,334 a year, however, will probably pay more in sales tax than it will save in premiums. The maximum tax increase will be $56.68. After allowing for the saving of $39, the family will find itself paying up to $17.68 a year more than it does now.

The tables below, showing distribution of expenditures for families in these three income groups, are based on over-all averages and do not necessarily apply to any individual families. They do, however, give an indication of spending habits.

	Income After Federal Income Tax $2,200	$4,351	$6,334
*Food	713	1,295	1,629
*Shelter, fuel, water, ice	395	674	909
Household operation	72	162	237
Furnishings and equipment	113	335	492
Clothing	296	540	908
Automobile	82	265	447
*Other transportation	52	94	165
*Medical care	85	177	246
Personal care	36	64	96
Recreation	48	135	207
Reading and education	27	63	99
Tobacco, liquor	85	165	255
*Gifts and contributions	84	130	201
*Savings	63	204	351
Other expenditures	49	48	92
Totals	$2,200	$4,351	$6,334

(*Indicates items not subject to sales tax.)

Hospital Plan Bars Outside Free-Loaders

There will be no danger of B.C. hospitals being overrun by "free-loaders" from outside the province, a government spokesman said yesterday.

Stiff regulations are being prepared to keep tourists and other non-residents from benefitting from B.C.'s new universal hospital coverage.

Amendments to the Hospital Insurance Act will set up a minimum residence qualification for hospital patients. The minimum length of residence within the province to qualify for hospital coverage may be six or 12 months.

Visitors to the province will not be turned away from the hospitals if they need treatment. But they will have to pay for it at full rates.

Resident British Columbians, on the other hand, will pay only the $1-a-day co-insurance charge.

"There may be some increase in the patient-load," said Health Minister Eric Martin, "but we do not anticipate it will be sufficient to put a strain on hospital facilities."

Amusement Tax Cut To Assist Theatres

The cut in amusement tax from 17½ to 15 per cent was made primarily to help moving picture operators, Premier W. A. C. Bennett said, introducing his 1954-55 budget.

The reduction will cost the province $335,000 in the next fiscal year.

"It's so small it couldn't possibly make any difference to the price of admission," said Mark Preisweick, manager of the Atlas Theatre. And most movie men agreed.

"Any reduction is good news to us," commented Stewart Baker of Totem Theatre.

Arena manager Joe Dukowski is disappointed. "I don't know how the new tax will be worded, but we have been hoping for a little help for civic arenas that donate free ice time to the community."

Victoria Cougars' manager, Fred P. Hutchinson, said he did not see how the reduction could be passed on to patrons.

But Reg Patterson, general manager of Victoria Tyees, saw relief in the proposal. "We have already knocked ten cents off the price of our admissions for the coming year, so this will help a little." He computed a saving of between $2,500 and $3,000 a year.

Car Registration Fees Reduced from $10 to $1

The drastic cut in registration fees for cars and trucks from $10 to $1, announced in the Budget Speech yesterday, will cost the government $563,000 but will go unnoticed by the average motorist.

The fee is collected only once on any car or truck which enters the province, either from the showroom floor or through the migration of its owner to B.C.

The cut will be reflected mostly in the sale price of new cars and trucks. Up to now it has been added to the price by the dealer when a purchase is made.

The budget provides for no reduction in motor vehicle license fees or in the 75-cent transfer fee now collected when a car changes hands.

Motor vehicle bureau officials estimate that 44,000 cars and trucks were registered in B.C. last year, for a total income of $440,000. The government, however, has estimated that the $9 cut will mean a reduction in revenue of $563,000, which would mean a total anticipated registration of about 60,000 vehicles.

Tax Goes Up On April 1

The 2-per-cent increase in the sales tax will take effect April 1.

The change requires amendments to the Social Service Tax Act, which will be placed before the legislature soon.

Lieutenant-Governor Clarence Wallace may be called to make a special visit to the Legislature to give special assent to the tax bill.

All bills passed at the session of the house normally are given assent at the same time, on the last day of the session. The current session, however, is expected to drag on until Good Friday, April 16, or later.

Increase Short of Needs

Hospitals To Use Half of Sales Tax

Operating costs of B.C. hospitals will eat up more than half the total revenue from the 5-per-cent sales tax, Premier Bennett disclosed in the legislature Monday.

The 2-per-cent increase in the tax will fail more than $5,000,000 short of meeting the hospitals' needs. The extra money will have to come out of the revenue which would normally be brought in by the existing 3-per-cent tax.

The drastic revisions in hospital financing announced by the premier indicate the seriousness of a situation which he admitted was causing the government "grave concerne."

The government expects hospitals to show heavy deficits in the current fiscal year, and their operating costs are expected to go up by $5,000,000 in the coming year.

COST FACTORS

Many factors combined to raise costs, the premier said. More hospital beds are being constructed, hospital staffs are working shorter hours for more money, patients are staying longer in hospital, more and better services are provided.

"Failing remedial steps," the premier told the House, "only one result can be anticipated: the assumption by the province of by far the greater portion of the total cost by subsidies."

The logical solution to the problem, he said, was abolition of premiums and the imposition of a tax levy which "reflects in the most equitable manner possible the income currently available to the people."

A provincial income tax is prohibited by B.C.'s tax-rental agreement with Ottawa; "the next best alternative" is a higher sales tax, he said.

The 2-per-cent increase, he estimated, would yield about $23,500,000 a year. To this the government will add $5,385,000 from the rest of the proceeds of the sales tax, plus per-diem grants to the hospitals of $1,650,000 (the municipalities also pay nearly $1,000,000 a year in per-diem grants).

Total payments to hospitals will be $28,700,000. The government will also provide $3,500,000 as its share of the cost of building new hospital units.

LARGE SAVING

Cost of converting BCHIS to the new plan will be $250,000, the premier said, but the service will save $1,000,000 a year in administration costs.

Premier Bennett said "the most difficult, most pressing and certainly the most vexing problem requiring early and realistic solution is the provision of comprehensive hospital insurance at a reasonable and equitable cost to all our people."

BCHIS from the start was "based on faulty assumptions and incorrect interpretations of economic trends," Mr. Bennett said. Premiums were originally set too low; public antagonism to some of the features of the plan soon developed. People objected, "quite logically," that those on payroll deduction were subsidizing the premium dodgers.

The Socred plan to make BCHIS voluntary failed, the premier admitted, because of "antagonism and lack of co-operation" by the public.

Fixed premiums do not take into account the individual's ability to pay, he said. "In some instances (they) create oppressive burdens, while in other instances they favor unduly those in the higher income levels."

Works Program Planned

The government is planning a $33,340,000 pay-as-you-go program of public works for the fiscal year 1954-55, Premier Bennett announced in his budget speech.

He also disclosed that much of last year's proposed $31,500,000 program had to be deferred because of money trouble.

After the collapse of the government last spring, the legislature approved only six months' supply for the provincial services. This provided only a fraction of the amount that otherwise would have been spent on public works projects in the summer and early autumn, the premier said.

This year's plans call for $19,000,000 to be spent on roads, bridges and ferries ($765,000 more than estimated last year); $8,600,000 for public buildings (up $2,000,000); and $2,700,000 for the Pacific Great Eastern Railway, apart from the proposed southern and northern extensions.

Liquor Profits To Fall

A $1,000,000 drop in liquor profits, owing to an expected increase in beer consumption and cut in hard liquor sales, is predicted by Premier W. A. C. Bennett.

In yesterday's budget speech, the premier said tendency for drinkers to switch from hard liquor to beer would result in a loss to the province as the profit on beer was much smaller.

Net profit at the end of the 1952-53 fiscal year was $20,742,530, about 29 per cent of the gross take.

The anticipated increase in beer sales is borne out in previous reports. The Liquor Control Board sold $28,407,976 worth of malt liquors in 1952-53 as compared to $24,841,592 in 1951-52. The comparative sales of spiritous liquors were $39,016,272 in 1952-53 and $38,224,839 in 1951-52.

Consumption of beer through licensed premises was $17,784,455 in 1952-53 and $16,282,799 in 1951-52; and by individual purchases, $10,043,373 in 1952-53 and $7,960,833 in 1951-52.

PGE Cost Expected $60,000,000, Government Will Borrow Only Half

The government plans to borrow $30,000,000 for the northern and southern extensions of the PGE even though estimates place the total cost at $60,000,000.

In his budget speech yesterday, Premier W. A. C. Bennett asked for dual borrowing powers so that the company could issue bonds with provincial guarantee on the question, could borrow money for the railway.

The fact that the government is expecting to borrow only half the estimated cost of the project may indicate that the Premier still hopes to get federal help.

"The logic for federal financial participation and the manifest need for immediate action should be obvious to all," he said yesterday.

He said the construction of the link from Squamish to North Vancouver is estimated at $10,000,000 while the extension to the Peace River area is estimated at $50,000,000.

"The revenue potentials of this investment to the railway itself are indeed great: those to the people of Canada generally and to the people of British Columbia particularly, are incalculable," he said.

In another section of his address, the premier called for "partnership with the federal government" in the development of B.C.'s resources.

"Needless to say," he said, we would prefer a partnership involving at least equal financial responsibility. However, if that measure of co-operation cannot be secured, costly as our share may turn out to be we dare not delay and must proceed with the task involved."

He said that although the actual value of the PGE had not been determined, its indebtedness to the province stood at $152,720,000 last March 31. Of this $65,594,000 was for capital advances and the balance represented interest charges.

On the other hand, he said, the amounts due to the public from borrowings made on behalf of the company amounted to $30,594,000 at the end of last year.

Pensioners Share Extra $2,900,000

Pensioners and social-assistance cases will split up an extra $2,900,000 in fiscal 1954-55 as a result of cost-of-living increases promised yesterday by Premier Bennett. The increase will bring total cost to an estimated $11,390,000.

The increase $5 a month for heads of families, $2 a month for dependents are designed "to alleviate their plight and to protect them from hardship that would arise from increased taxation," the premier said.

(Later, Health Minister Eric Martin said there would be a flat $5-a-month increase for every pensioner who now draws the bonus, and for every head of a family on social assistance. The increases will not be graduated as the present bonuses are.)

About 52,000 British Columbians will qualify for the increases.

This number includes 29,000 old-age pensioners over 70, 6,200 pensioners between 65 and 70, 500 blind pensioners, 15,000 people on social assistance and 1,367 on mothers' allowances.

GRADUATED SCALE

Present pension bonuses are paid on a graduated scale. All over 70 pensioners get $10 a month from the federal government, plus bonuses of up to $10 from the province if they can pass a means test.

Pensioners between 65 and 70 and blind pensioners get basic pensions of up to $40, plus bonuses ranging up to $10 on a means test basis.

Social assistance allowances and mothers' allowances now are $40 a month for a single person, $62.50 for a couple, and an extra $12 a month for each dependent.

Traffic Deaths Up in Canada

OTTAWA (CP) — Motor vehicle accidents in Canada claimed 414 lives in the second quarter of last year compared with 376 in a similar period of 1952, the Bureau of Statistics reported yesterday. Fatalities in the first quarter totaled 305.

The number of injured rose to 11,287 from 8,729 in the first quarter and 10,350 in the second quarter of 1952. Accidents totaled 31,387, compared with 33,324 in the first quarter and 25,806 in the second quarter a year earlier.

ROTORUA, N.Z. (CP) — Harvey, a four-year-old, four-pound trout among a school of fish at the Taniwha Springs, is a great tourist attraction and his owner has refused an offer of $3,000 for him. Harvey is brown in front and green at the tail, but at feeding times he reverses the colors.

STOP YOUR COLD Symptoms

IN 24 HOURS!
or we PAY YOU $1.00!
No sniffles, no cough, no cold, no chills, no loss of time or illness! Dr. Chase Brand Tablets must stop your cold symptoms in just 24 hours or mail us the empty package, and back comes $1.00 to you.
59c - $1.49
Save 48c
Buy Large Size
Dr Chase TABLETS
4 POWER COLD FIGHTERS

It's true ECONOMY!
Gives more than a Surface Shine — KIWI Nourishes Leather

KIWI BOOT POLISH 11 COLORS
KIWI THE Quality SHOE POLISH
Brown Black Ox Blood Mahogany Dark Tan Mid-Tan Tan Cordovan Blue Red Neutral
Makes Shoes Last Longer!

Travel Royal
Fly B·O·A·C
. . . for your quietest night to Britain.
BRITISH OVERSEAS AIRWAYS CORPORATION

STOPS HEADACHE FAST ASPIRIN

Sailings NORTH
FROM VANCOUVER
Every Monday, 9 p.m. (P.S.T.)
S.S. PRINCE GEORGE
to WESTVIEW (Powell River), OCEAN FALLS
PRINCE RUPERT
KETCHIKAN, ALASKA
"A fine ship for a good trip"

CANADIAN NATIONAL

Inside! Outside! All around the house!
CILUX ENAMEL in the radiant New Colors

Harmonizing colors in sunny pastels and rich deep shades . . . you'll find an exciting choice in this gay CILUX carnival of color.
Here are colors you can combine to achieve smart contrasts and tasteful harmonies . . . colors you can use for bright accents on the hundred-and-one accessories around your home.
QUICK-DRYING . . . LONG-LASTING
CILUX brings new beauty to kitchens, bathrooms, indoor and outdoor furniture. Inside, outside, all around the house, CILUX Enamel is truly "One-Coat Magic" — easier than ever to use, easier to keep clean, made tough to stand tough wear.
See the CILUX Color Carnival at your C-I-L Paint Dealer's. You'll be thrilled by the new colors in better-than-ever CILUX Enamel.
Get this CILUX "Penny Saver" from your C-I-L Paint Dealer
Your youngsters—every youngster—will want one of these colorful CILUX Banks. Like CILUX itself, they'll help save money. Ask your C-I-L Paint Dealer for yours today.
CANADIAN INDUSTRIES LIMITED
"Serving Canadians through Chemistry"
For every painting need — indoors and out — see your C-I-L Paint Dealer
C-I-L PAINTS
Tune in to C-I-L's "Singing Stars of Tomorrow", Sunday evenings, Dominion Network.

In Police Courts Yesterday

Hockey Player Admits Thefts from Bereaved Homes

A man who scanned obituary notices in daily papers and then looted the homes of the bereaved while funeral services were being held, appeared in three police courts yesterday to face seven different charges of breaking, entering and theft.

Raymond Stephen Fogg, 25, of the New England Hotel, pleaded guilty to three charges before magistrate H. C. Hall in city police court, concerning entry of the home of James Bouch, 1145 Grant, November 6, and theft of $50; a December 15 entry of the home of Ralph Simms, 209 Kingston, where a wrist watch and $6 was taken; and December 30 entry of the home of Alec A. Addie, 1492 Dallas, where $105 was taken.

Magistrate Hall remanded him on all three charges until March 15 to receive a probation report.

Oak Bay police have charged him with taking $80 from Oak Bay homes while occupants were attending funerals.

He was remanded without plea until Friday on charges of breaking, entering and theft at the homes of G. Harris, 1216 St. Patrick, where $45 was missing, and Peter Langdon, 1059 Roslyn Road, where $35 was missing. Both families were attending funerals when their homes were robbed.

He was remanded until Thursday without plea in Saanich police court on charges of breaking, entering and theft at the homes of William Cowan, 4815 West Saanich Road, where $400 was taken, and E. W. Henning, 3327 Cook, while the occupants were at a funeral.

Fogg, a Commercial League hockey defenseman, was arrested Saturday by Saanich police within 20 minutes of a tip from a neighbor of the Cowans who reported seeing a man enter by the rear door and leave by the front door. All of the $400 has been recovered.

A reversible jacket, silver on one side and blue on the other, caused conflicting descriptions of men seen around several of the homes entered, police said.

* * *

Magistrate H. C. Hall had two men before him yesterday morning on charges of willful damage involving broken windows.

John Andrew Templeton, 20, of HMCS Naden, pushed in a large plate glass window of the Victoria Sporting Goods store on Yates Street.

He was fined $35 or 10 days and will have to replace the window at a cost of $106.92.

Donald Michael, 22, of Vancouver, punched a window in a B.C. Electric bus.

"I don't remember breaking the window," he told the magistrate, although he pleaded guilty.

He was fined $25 or seven days and will be required to pay 8.17 for the window.

Magistrate Hall had a stern warning for Indian girls "who have been behaving very badly." Virginia George came before him yesterday on a charge of drinking, contrary to the Indian act. In recent weeks she has been back in court within a few days of finishing each of several jail sentences.

"If you come up again, I am going to have a list of your previous convictions and will deal with you more severely," the magistrate warned. He fined her the usual $10 or three days.

A recent operation which rendered him unable to work for a month, was the excuse Pat Carnell, 38, no fixed address, gave the magistrate for begging on city streets. He was given 24 hours to get out of town.

Bob Cowan of Vancouver, who was convicted last week on forgery charges, was given nine months in jail to run concurrently with a six-month sentence he is presently serving for a similar conviction in Vancouver.

Ardean Albert Alberson, 4076 Interurban Road, was fined $35 or five days and had his license suspended on a charge of careless driving.

Did you know that it takes one pint of blood to manufacture one injection of gamma-globulin to fight polio. The blood is supplied by you through your Red Cross.

Helps You Overcome FALSE TEETH Looseness and Worry

No longer be annoyed or feel ill-at-ease because of loose, wobbly false teeth. FASTEETH, an improved alkaline (non-acid) powder, sprinkled on your plates holds them firmer so they feel more comfortable. Avoid embarrassment caused by loose plates. Get FASTEETH today at any drug counter.

The RITZ
1848 West Georgia St.
A COMPLETE CHOICE OF WELL-APPOINTED AND FULLY SERVICED APARTMENTS AND HOTEL ROOMS AT MODERATE RATES
John H. Crapo, Manager
VANCOUVER B.C.

Painful cramps of "Monthly Periods" halted or strikingly relieved
in 3 out of 4 cases in test by doctors!

• Women and girls who suffer from those functionally caused cramps, backaches and headaches of menstruation—who feel upset and irritable on certain "particular days"—may often be suffering *needlessly!*

Such is the conclusion from tests by doctors in which Lydia E. Pinkham's Vegetable Compound gave *complete or striking* relief from such distress in 3 out of 4 of the cases tested!

Modern in action!

Yes! Medical evidence shows Lydia Pinkham's Compound is thoroughly modern in action. It strikes directly at the *cause* of menstrual pain!

Lydia Pinkham's needs no proof to millions of women and girls. But how about you? Do you know what it may do for *you?*

Take Lydia Pinkham's through the month. See if you don't get relief from the pains and weakness of "those days"! See if you don't feel better *before* and *during* your period!

Get Pinkham's Compound or new, improved Tablets with added iron. *Both* are grand too for "hot flashes" and nervous feelings of "change of life"!

Don't suffer needlessly when relief may be so near!

Lydia Pinkham's has a quieting effect on the uterine contractions (see chart) which often cause menstrual pain!

FLY NORTHWEST AT NEW LOW FARES TO HAWAII ONLY $125 VICTORIA-HONOLULU

Via connecting airline to Seattle and NWA DC-6B Tourist to Honolulu

NORTHWEST Orient AIRLINES
Phone: Cherry 4500 (Seattle)
or contact your travel agent

Good Advertising Attracts Customers

ITS ALL-NEW

beauty

MAKES YOU FASHIONABLY FIRST IN ANY COMPANY!

MERCURY MONTEREY Coupe

ITS THRILLING *power features* *make you an easy first in any driving situation*

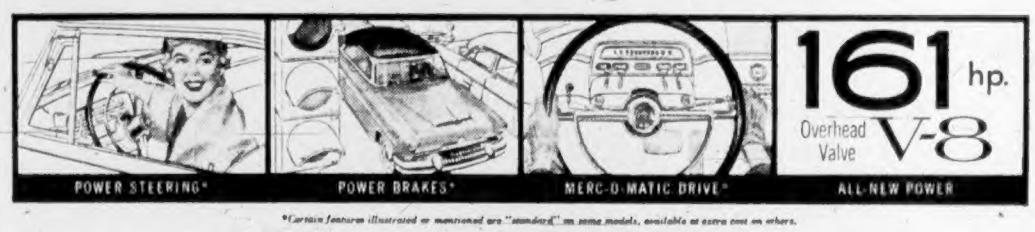

*Certain features illustrated or mentioned are "standard" on some models, available at extra cost on others.

In any company, Mercury's future-keyed styling is dramatically distinctive.

Look at the massive grille design—the long, low body lines that flow gracefully, the impressive rear end styling. It's easy to see why you'll be envied behind the wheel. You'll find equally distinctive elegance in Mercury's new interiors—space-planned for luxury comfort, and tastefully decorated in stunningly beautiful combinations of vinyls, broadcloths and rich nylon fabrics.

Designed by the world's largest manufacturer of V-8 engines, Mercury's great 161 Hp. V-8 has new flexibility—responds instantly with reserves of surging power for safer performance in any situation, and for easier hill-climbing. New Ball-joint Front Suspension keeps this big, beautiful car hugging the road—lets you take the tightest curve, the sharpest corner with complete confidence, sure control. Power features*, including 4-way power seat meet your desire for effortless driving.

See the magnificently-appointed Monterey and Custom models at your dealer's now, and arrange to road-test '54 Mercury!

'54 MERCURY

Powered to make all your driving easier!

MERCURY LINCOLN Meteor BEFORE YOU BUY ANY NEW CAR . . . ROAD TEST '54 MERCURY!

GLADWELL MOTORS LTD.

PANDORA AT QUADRA B 2111

SAFE BUY USED CARS AND TRUCKS FOR A 'SAFE-BUY' IN A USED CAR . . . SEE YOUR MERCURY DEALER

THIS IS *BRITAIN..*

The ancient Roman baths and thermal springs in Bath are world famous. Photo shows the Pump Room and Bath Abbey.

and so is this!
(Less than two hours away!)

A delightful country house in Wiltshire, built in 1540, around the remains of historic thirteenth century Lacock Abbey.

BRITAIN is your holiday land, whatever your holiday tastes. You can spend interesting hours in the historic city of Bath—with its centuries old Roman baths and famous Georgian crescents . . . and the same afternoon wander through ancient villages in the green countryside of the West of England—all in one day and without hurry! You can climb heathered hills by a lonely loch and in an hour or two be enjoying a pleasant evenings entertainment in Edinburgh. For Britain has everything . . . and everything is close by in Britain. And wherever you go . . . whenever you go . . . you'll find Britain an unforgettable holiday land. Plan your visit now, with the help of your travel agent . . . or write for literature and all information to: The British Travel Association (Dept. VC 8), 90 Adelaide Street West, Toronto, Ont.

For a holiday of contrasts . . .
Come to Britain

IT BEATS ME

By Jim Tang

Russia 7, Canada 2 (final "world amateur" hockey championships).

That's a shocker that embarrassed Canadians are going to mutter about for a long time. It's not the first, but the fourth, time that Canada has failed to win this championship, but this one is hard to take because it was so unnecessary and because of the value of the defeat to Russian propagandizing.

There is little solace in the knowledge that we are still masters of our own game. The fact remains we were soundly trounced because the bumbling Canadian Amateur Hockey Association saw fit to send what amounts to little, if any, more than a commercial league team despite warnings that the Russians were good enough to surprise, something that should have been evident from the fact they entered their team. The CAHA took an unwarranted chance on a tremendous loss of prestige and the loss transcends being outscored in a hockey game.

It's fine for the CAHA to snap back at its critics by claiming that it is impossible to send a better club without disrupting league schedules and that money isn't available. If this was true, then the CAHA should have ignored what is actually a meaningless championship and saved us the embarrassment.

What to do about it now? Well, it's obvious that this is no time to pull out of this so-called world championship, something which should have been done had we won. We have to be back next year—and back with a team which will leave no doubt as to the ultimate result long before the first puck is dropped.

Russia will have to be on hand to defend her laurels or suffer a considerable loss of face. She had her best there this time and we didn't and, giving all credit for the remarkable strides the Russians have made in only eight years of playing the game, it won't be in my time that they will reach the point where they can beat our best at hockey. And when we have inevitably regained our lost prestige, let's leave the whole thing to the European nations. They, and particularly the "neutral" Swedes, can have it. We want no part of political sport.

Random Harvest

Some idea of the calibre of European hockey can be gleaned from the fact that **Bill Shill,** the ancient ex-**Vancouver Canuck,** was hailed by the super-critical (of Canadians) Swedish press as being the best player ever to perform in Europe . . . it was just a bad week end for us. The night before the Russian win, Kingston's **Royal Military College** hockey team lost the annual game to the U.S. Military Academy at West Point, 5-3. The next thing we know, Poland will win a cricket test from England . . . the **Western Hockey League** has a bit of a refereeing problem on its hands. **Ross Morrow** left for his home in Eastern Canada last week and **Lou Farelli,** who has 11 years of seniority as a machinist to protect, couldn't get an extension of his six months' leave of absence and handled his last game on Saturday night at **Memorial Arena.** That leaves overworked **Scotty Morrison** and **Bill Knott,** who has come out of retirement at the request of league president **Al Leader** . . . Congressman **Jack Westland,** the U.S. amateur golf champion of 1952, was right in the middle of action when those Puerto Ricans sprayed the U.S. House of Representatives with gunfire last week. In fact, one of the lawmakers who was hit fell right into Westland's arms . . . It's almost certain now that the **Cougars** will meet either **Vancouver Canucks** or **Calgary Stampeders** in the first round of the WHL playdowns. There'll be a change only if the Cougars should finish with a rush and wind up fourth or higher. It looks like fifth spot now, but from a playoff standpoint, sixth would be better. That would pit them against the league champions and the winner of this series gets into the final . . . **Victoria Eagles,** through their Youth Guidance Committee, are to be congratulated for their fine gesture in donating $600 to the **Victoria and District Amateur Baseball Association.** Incidentally, the Eagles have quite a problem on their hands this week end with the annual B.C. bantam basketball tournament. Billets are needed for scores of young boys and girls, and anyone who can put up one or more of the youngsters for a day or two is urgently requested to telephone either E 2306 or E 9906 . . . A film of the 1953 Macdonald Brier curling championships will be shown at the regular luncheon of the Victoria Electric Club today.

* * *

GUESSING DEPARTMENT: St. George's of Vancouver in today's preliminary rugby match. Batting average still not bad enough to count the All Blacks. Batting average to date: At bat 134, hits 96, percentage .706.

Wests, Heaneys Move Up In District Soccer Play

HOW THEY STAND

	P	W	L	T	GF	GA	Pts
Esquimalt	11	9	1	1	38	17	19
Victoria West	14	7	6	1	36	33	15
Civil Service	11	6	2	3	31	19	14
Can. Scottish	13	5	6	2	24	30	12
Heaneys	13	4	5	4	26	24	12
Wood Motors	13	1	11	2	27	35	4

Sunday scores: Victoria West 4, Wood Motors 3; Heaneys 2, Canadian Scottish 0.

Victoria West moved into second place in the Victoria and District Football Association Sunday by scraping past last-place Wood Motors 4-3 at Lower Beacon Hill Park.

In the second match played Sunday, Heaneys moved into a fourth-place deadlock with Canadian Scottish by blanking the injury-riddled Scots, 2-0, at Heywood Avenue Park.

Two high-school players proved to be the stars of the Victoria West-Wood Motors clash. Chummy Crabbe of Victoria High, who was named most valuable player in the Island basketball championships which wound up Saturday night, paced the Wests with two second-half goals. Gary Crowe of Mount View tallied once in each half for the losers.

George Brown gave Wests the lead early in the game, but goals by Jack Rogers and Crowe left the Motormen ahead at half-time. Crabbe then scored two goals early in the second half and Ed Williams added another before Crowe wound up the scoring.

The Greenshirts played without the services of regular goalie Gordon Harvey, but Doug Hudlin, usually a fullback, proved a capable replacement.

Canadian Scottish and Heaneys battled through a scoreless first half, but goals by Dave Wright and Mel Sillers late in the second session gave Heaneys their fourth victory of the season.

McMorrans Lose Playoff At Cumberland

Cumberland Merchants, paced by the 19-point performance of Terry Tobacco, downed McMorrans, 33-27, at Cumberland Saturday night to capture the two-game, total-point series for the Vancouver Island juvenile boys' basketball championship, 70-63.

The Saanich and Suburban League champions, who dropped a 37-36 decision in the opening game at Sooke earlier this week, got away to a sluggish start and failed to hit their best form until the final quarter when they outscored the Merchants by two points.

Norm Parker, racking up his biggest point total of the season in a sparkling effort, led the losers' scorers with nine points.

Cumberland now plays the winner of a series between Vancouver Radios and Vancouver YMCA for the B.C. title.

Uplands Pair Hold Buttons

Bob Hunt and Warren Williams of the Uplands Golf Club defended their city junior golf buttons for the eighth time Sunday at Colwood by defeating the Gorge Vale combination of Norm Boden and Mel Carlow, 3 and 2.

Hunt and Williams had a best-ball of one-over-par 71.

Arrive Early, with Rain

Looking somewhat dubiously at Victoria weather and huddling under umbrella are two members of famed New Zealand All-Blacks rugby team, K. L. (Kevin) Skinner, left, and J. W. Kelly, who both arrived here from Vancouver yesterday to attend Sir Edmund Hillary lecture last night. Kelly is a school teacher in Auckland and instructs at school that Sir Edmund attended. Remainder of 30 players and team officials will arive here today for this afternoon's match against Victoria Crimson Tide at Macdonald Park.

All-Blacks Due Today for Match; Scott, Jarden Expected to Start

BY IAN GLENDAY

On the last leg of a 36-game rugby tour that has carried them through the British Isles and France, a travel-weary New Zealand All-Blacks side will arrive here early this afternoon for a match against Victoria Crimson Tide, first of a three-game series against British Columbia opposition.

The famed All-Blacks arrived in Vancouver Sunday night where they were greated by more than 100 persons, including red-coated Mounties, and they received a police escort into the city. Although two of the players landed here by plane last night, the balance of the 30 players and officials will arrive on the afternoon boat.

GAME AT 4

The All-Blacks will meet Victoria at Macdonald Park today at 4 p.m. and return to Vancouver, where they will play UBC on Thursday and the Mainland All-Stars on Saturday. Two more games are scheduled in San Francisco before the team returns home by air on March 20.

Arriving here yesterday were front-row forward K. L. (Kevin) Skinner and fullback J. W. Kelly, who is a school teacher in Auckland. Both are strapping players who stand over six feet and weigh more than 200 pounds.

"Most of the boys are getting pretty tired," Kelly said last night. "We have come a long way in a short time."

When the team reached Vancouver, only one-third of the players turned up at a press gathering, most of them going straight to bed. The All-Blacks have played 31 games in five months and Skinner and Kelly both agreed that it's been a rugged grind.

BIG AND FAST

Although the All-Blacks have lost four matches and have been held to a tie twice, Victoria fans can expect to see a first-class display. The backfield is fast and tricky and has been compared to the famous South African Springboks. The pack is extremely aggressive and averages about 205 pounds per player.

Kelly and Skinner named a lineup that would probably be starting against Victoria this afternoon. At fullback will be Bob Scott, considered the greatest in the game today, while R. A. Jarden, who has led the team in scoring so far, and A. E. G. Elsom will be the wing three-quarters.

J. Fitzgerald and B. Fitzpatrick will be the centres; vice-captain L. Haig will be the stand-off, and V. Bebins, one of the three part-Maori players on the team, is scrum half. Forwards will be A. Woods, I. J. Clark, R. A. White, K. Bagley, N. Dalzell, Bill Clark, Robert Stuart (captain) and P. Jones.

Bob Spray, president of the British Columbia Rugby Union, will make the opening kickoff at 4 p.m. A preliminary game, starting at 2.15 p.m., will be played on the lower pitch between St. George's School of Vancouver and Shawnigan Lake Boys' School.

Victoria rugby fans will also be able to hear an account of the All-Blacks-B.C. All-Star game Saturday at Brockton Point Oval over CBC's trans-Canada network starting at 3.15 p.m.

Handling the broadcast will be Vancouver special events chief Bill Herbert and Winston McCarthy, New Zealand sports commentator who is traveling with the team.

Additional Sport Pages 9 and 10

Baseball Briefs

Williams To Undergo Shoulder Operation

Ted Williams, who broke his collar bone last week while chasing a fly ball in a practice session at training camp, will undergo a delicate operation today which may have him back in the Boston Red Sox line-up in about two months.

The decision was made after consultation with his doctors and study of X-rays, which showed that the broken bone ends had been pulled out of place since the injury. In the operation, the break in the left clavicle will be joined by a pin or wire to speed the healing process. Doctors stated Williams would be able to play "in the vicinity of eight weeks" if the bone mends satisfactorily.

* * *

Allie Reynolds, head man of the New York Yankees pitching staff, will probably be used exclusively in relief this season. It depends on whether or not the champs can find enough reliable starters.

* * *

Ambidextrous Audie Malone, who compiled a 27-6 record for the class 'C' Carlsbad team last season, reported to the San Francisco Seals yesterday and promptly asked if it was okay to switch pitch in the Coast League. Malone, who pitched righthanded last season, claims he can throw almost as well southpaw style.

* * *

Catcher Joe Rossi, purchased last week from Hollywood, signed with Portland Beavers yesterday. New arrivals at the Portland camp included Herman Reich, who turned down a chance to manage Victoria Tyees this season, and outfielder Dwane Helbig, who was with the Tyees in 1953.

* * *

Second-baseman Billy Martin, world series star for the Yankees last year, reported for induction into the U.S. Army yesterday. Martin, who only last week signed with the Yankees for $17,500 a year, will see his salary cut to $78 monthly.

* * *

Bob Greenwood, who pitched for Tri-City Braves of the WIL two seasons back and is now trying to stick in the big leagues with Philadelphia Phillies, blanked the St. Louis Cardinals for four innings yesterday and was the winning pitcher in a 3-2 game.

* * *

New York Yankees outslugged the Cardinals, 10-7, Sunday while Milwaukee Braves, labelled the chief threat to the National League champions, made it two in a row over Brooklyn Dodgers, 9-2.

		R.	H.	E.
St. Louis (N)	002 000 000—2		6	3
Philadelphia (N)	000 021 00x—3		5	1

Presko, Lane (5), Deal (7) and Rice; Konstanty, Greenwood (6) and Lopata.

Philadelphia (N) "B"	000 000 002—2	7	1
Cincinnati (N) "B"	010 000 000—1	1	0

Penson, Qualters (6), Mrozinski (8) and Sandlock; Rogovin, Raffensberger (4), Nuxhall (7) and Kinsman.

Chicago (N)	003 000 222—9	14	2
Cleveland (A)	112 024 05x—15	18	4

Elston, Rodemyner (4), Hartig (4), Moisan (6), Willis (7) and Murray; Tappe (7), Mossi, Murszewski (7) and Ginsberg. WP—Mossi. Homers: Regalado (2), Kiner, Jeffcoat.

Chicago (A)	020 001 001—4	7	3
Washington (A)	000 101 010—3	9	3

Zillian, Dufty (4), Flanigan (8) and Batley; Moller, Hagen (4), Ryde (5), Olsen (7) and Tipton, Backs (7). Homer: Marsh (C).

Milwaukee (N)	010 000 300—4	8	0
Philadelphia (A)	000 210 03x—6	10	0

Nichols, Conley (5), Trowbridge (7) and White; A. Kellner, Stempie (6), Burtschy (7) and Astroth, Robertson (6). Homer: Adcock (M).

Boston (A)	002 000 000—2	8	1
New York (A)	100 000 000—1	3	1

Norwood, Kemmerer (4), Delock (8) and Wilber; Kusava, Freeman (4), Kraly (8) and Triandos.

Baltimore (A)	022 200 150—12	18	1
New York (N)	102 001 040—8	9	2

Larsen, Post (4), Pillette (7) and Johnson; Constable, Pirome (4), McCall (7), Corwin (9) and Westrum. Homer: Castleman (2), Larsen, Mays, Lenhardt, Gentry.

FAN FARE By Walt Ditzen

Begg Holds Tenpin Lead In Championship Rolloff

Roy Begg continued to set the pace in the 24-game rolloff to decide a city representative in the B.C. tenpin bowling championships as play reached the three-quarter mark Saturday night at Gibson's Bowladrome.

Begg, who took over the lead after the second week of the four-week competition, rolled 1,099 Saturday night to bring his 18-game total to 3,393. Ken Munn remained in second place, bowling 1,114 to raise his total to 3,372. Bill Templeton is third with 3,328.

Still not out of the running, although he would have to come up with a torrid final series, is Andy Palmer with 3,281. None of the other 16 bowlers competing have more than 3,200.

The final six games will be rolled at Strathcona Alleys Saturday night at 7 p.m.

Complete results follow:

Begg	1,154	1,140	1,099—3,393
Munn	1,135	1,123	1,114—3,372
Templeton	1,121	1,075	1,132—3,328
Palmer	1,163	967	1,151—3,281
Fred Welsh	1,109	1,038	1,046—3,169
Bill Coates	1,060	1,068	1,038—3,166
Connie McBeth	985	1,042	1,125—3,152
Roy Bridger	1,006	1,046	1,086—3,138
Len Parsons	1,001	1,032	1,079—3,112
Ron Coulter	1,094	958	1,022—3,074
Wilbur Webb	1,030	998	1,051—3,074
Harry Holness	1,061	999	967—3,027
Len Murrant	1,044	1,041	919—3,004
Fred Shaw	1,001	946	1,010—3,004
Walt Davis	1,022	905	1,007—2,934
Bud Falk	994	939	1,084—2,917

Rangers Win

GLASGOW (Reuters)—Glasgow Rangers defeated Third Lanark 3-2 in the second replay of their Scottish Cup third round tie at Ibrox Park here today.

Rangers are now at home to Berwick Rangers in the fourth round next Saturday, March 13.

The Modern Age

CHELTENHAM, England (CP)—Fred Cock sat in his farmhouse watching horse racing at Cheltenham by television.

As he watched, he could hear the thunder of the horses' hooves—outside his window. For Fred's 200-acre farm is plumb in the middle of the race course.

But says Fred, 61: "It's too cold to stand out there."

CAHA Answers Critics As Canadians Seethe

FINAL STANDINGS

	W	L	T	F	A	Pts
Russia	6	0	1	37	10	13
Canada	6	1	0	59	12	12
Sweden	5	1	1	30	18	11
Czechoslovakia	4	3	0	41	21	8
Germany	2	4	1	22	32	5
Finland	1	5	1	12	39	3
Switzerland	0	5	2	15	34	2
Norway	1	6	0	6	43	2

SUNDAY'S RESULTS
Germany 7, Norway 1.
Russia 7, Canada 2.

DON LOCKHART
. . . leading goalie

MOE GALAND
. . . top scorer

(From CP Reports)

In the wake of a storm of critical protests over Canada's 7-2 loss to Russia in the final of the world hockey championship Sunday, the Canadian Amateur Hockey Association Monday night blasted back at the critics and invited them to "come up with some concrete suggestions" about choosing Canada's future world hockey representative. And it warned, "it isn't the simple problem it appears to be."

Smarting under a country-wide barrage of criticism as a result of Canada's stunning 7-2 defeat by Russia in the tournament at Stockholm, CAHA secretary-manager George Dudley presented the CAHA's case in a statement to The Canadian Press.

IMPOSSIBLE?

In effect, he said it was "impossible" to send a team of higher ranking than the senior "B" Toronto East York Lyndhursts.

The barrage of criticism has been leveled by sports writers, former professional players, coaches and just about anybody who ever had anything to do with hockey. None blamed the Toronto team for the loss and many felt that the CAHA chose "a boy to do a man's job."

Many charged the CAHA with "stupidity," "bungling," "blundering" and "short-sightedness." Some suggested that Canada should pass up the championships if the CAHA can't choose a stronger team than a senior "B" outfit and others called for a "new deal" in the CAHA.

To all this, Dudley answered that senior "A" and junior "A" teams would be too expensive and that the championships come just at the time when these clubs are starting playoffs.

SWEDES NO HELP

The Canadian team, although winning six straight games before Russia's surprising victory, has been blasted both at home and abroad and many observers felt that the undue criticism leveled against the Canadians by the Swedish press led to the downfall.

Team manager Don Preston, although saying that "the Soviets deserved to win," said "we were up against a political situation. We are not politicians. We are hockey players. But from the very beginning, certain press circles whipped up animosity against us.

"A mass psychosis against us was created and even some referees were affected. Checks that otherwise made public and referees laugh resulted in immediate penalties if made by Canadians."

Numerous responsible newspaper men considered the campaign waged against the Canadians an outrage and a black smudge on an otherwise clean and successful tournament. The Swedish press, which has been critical of the East Yorks ever since the club arrived in Sweden, fired one last blast before the final game.

Stockholm's Tidningen, a morning paper, published a brief article captioned, "Why Canadians Are Unpopular here."

"The explanation is simple," the article said.

"Irritation has been caused firstly by their boastful attitude and secondly by all the lies which unsuspecting Swedish journalists have fallen for, to an amazing extent. . . . The Canadians shed crocodile tears because they must be absent from their jobs . . . apart from amateur tennis, nothing makes the amateur rule look so ridiculous as Canadian hockey."

Another Swedish newspaper, the Aftonbladet, said that it had learned that one of Russia's most skillful players received $750 a month from the army in addition to a sizable income from sport.

"Soviet players also receive their full monthly salaries from the state when they are on sports errands," Aftonbladet continued.

TOO CAREFUL

The Canadians appeared nervous at the outset and Preston later said they had been told to go easy on their checking rather than risk penalties for infractions of the unfamiliar European rules.

The result was that the Dynamos were virtually unopposed in their forays on goalie Don Lockhart, who was named the outstanding goalie of the tournament, and ran up a 4-0 lead in the first period and made it 7-1 in the second frame.

Canada picked up six of the game's eight penalties, two of them resulting in Russian goals. Moe Galand got his 16th goal, making him the tournament's top marksman. Bill Shill scored Canada's other goal.

There was great jubilation among the Russian players. However, a Soviet Embassy official in Ottawa took the news calmly, saying: "Surprised? Not us. We expected it."

He added "you will have to change your mind about hockey being your Canadian game. Seems it can be a Russian game too, is it not so?"

SUMMARY
RUSSIA 7, CANADA 2

Russia—Goal, Puchkov; defense, Jinurtovich and Vinogradov; centre, Shuvalov; wings, Babich and Bobrov. Alternates: Martichuk, Kuchevski, Ukolov, Krylov, Uvarov, Kusin, Chiyatlov, Gyryshev, Buchkov.

Canada—Goal, Lockhart; defense, Robertson and Jamieson; centre, Kennedy; wings, Scott and Petro. Alternates: Campbell, Sayliss, Gray, Clements, Galand, Unger, Shill, Sluce.

First Period—1, Russia, Gyryshev (Chiyatlov), 5.25; 2, Russia, Shuvalov (Babich), 14.22; 3, Russia, Bobrov (unassisted), 17.20; 4, Russia, Bychkov (Gyryshev), 19.37. Penalties: Sluce (10.15). Saves: Lockhart 6, Puchkov 4.

Second Period—5, Canada, Galand (unassisted), 3.43; 6, Russia, Shuvalov (Bobrov), 10.38; 7, Russia, Kusin (unassisted), 12.13; 8, Russia, Kuchevskii (Chiyatlov), 17.37. Penalties: Kennedy (6.02), Robertson (15.10), Babich (15.10), Jamieson (16.18). Saves: Lockhart 8, Puchkov 5.

Third Period—9, Canada, Shill (unassisted), 7.22. Penalties: Kennedy (9.27), Sayliss (15.31). Saves: Lockhart 6, Puchkov 8.

Smythe Offers Maple Leafs For Hockey Tour of Russia

TORONTO (CP)—Toronto Maple Leafs of the National Hockey League have offered to make a tour of Russia, managing director Conn Smythe said Monday in a telephone interview from Florida, where he is on holidays.

Smythe told the Toronto Telegram that the only condition is "suitable compensation which would include traveling expenses and a small remuneration for the players."

He would "very much like to see Canada regain her lost prestige in world hockey," said Smythe, who added that he would personally accompany the team, which could leave right after the NHL playoffs.

A committee of Toronto citizens has started raising funds for the trip which would include a brief tour of other European countries.

Toronto's Mayor Allan Lamport said he personally would put $5,000 in the kitty to send the Leafs to Russia.

Unconvinced Ed Gains Seven Points in Week

Ed Dorohoy of Victoria picked up seven points on league-leading Guyle Fielder and second-place Wayne Brown, both of Seattle, to remain in the chase for the Western Hockey League individual scoring championship.

Although both Fielder and Brown were held off the scoresheet in two games last week, the Seattle sharpshooters retained their one-two rating, Fielder leading with 79 points, which includes the league's high of 59 assists, and Brown with 75 points on 46 goals and 29 assists.

Dorohoy, who shared player-of-the-week honors with teammate Sam Bettio, is 10 points ahead of fourth-place Pat Lundy of Calgary. Dorohoy's seven points in three games boosted his total to 74 points.

Brown is within seven goals of tying the league record of 53 goals in a season, set by Doug Adam of Tacoma in 1949-50, while Fielder needs only eight more assists to tie the league mark of 67, set by Mel Read of Tacoma.

Players with 40 or more points and all Victoria players follow:

	G	A	Pts
Fielder, Seattle	20	59	79
Brown, Seattle	46	29	75
E. Dorohoy, Victoria	25	49	74
Lundy, Calgary	27	37	64
Kaleta, Saskatoon	19	44	63
Schiatzi, Edmonton	28	35	63
R. Manson, Saskatoon	23	40	63
Fashoway, New Westminster	39	23	62
Popein, Vancouver	31	30	61
Love, New Westminster	21	40	61
Ashworth, Calgary	19	40	59
McLeod, Saskatoon	29	29	58
Don Poile, Edmonton	25	33	58
McNab, New Westminster	22	36	58
Finney, Calgary	27	30	57
Bettio, Victoria	23	34	57
Hannigan, Edmonton	28	27	55
Kilburn, Victoria	19	33	52
Uniac, Edmonton	21	30	51
McFadden, Calgary	21	27	50
Scott, Calgary	23	27	50
Black, Calgary	21	29	50
Willux, Calgary	16	34	50
Marquess, Seattle	26	21	47
F. Brown, Vancouver	19	28	47
Boyce, New Westminster	15	32	47
Bud Poile, Edmonton	11	35	46
Durham, New Westminster	14	31	45
Ronin, Edmonton	13	32	45
Hebenton, Victoria	21	23	44
Fillion, Seattle	15	29	44
Robussen, Saskatoon	17	26	43
Bell, Seattle	23	19	42
Wall, Seattle	13	29	42
Hamilton, N.W.	12	30	42
McCullough, Vancouver	13	28	41
J. Anderson, Edmonton	22	18	40
Kukma, Victoria	18	19	37
Lowe, Victoria	15	20	35
Reay, Victoria	10	14	24
Arhtymichuk, Victoria	10	11	21
Lavitt, Victoria	9	12	21
Abbott, Victoria	6	14	20
Macauley, Victoria	8	11	19
D. Anderson, Victoria	5	14	19
Sinnett, Victoria	6	10	16
Clune, Victoria	7	6	13
Schneider, Victoria	1	3	4

Hockey Scores

NEW BRUNSWICK SENIOR
Saint John 2, Fredericton 1.
(Best-of-nine final tied 2-2.)

NOVA SCOTIA SENIOR
Stellarton 7, Windsor 1.
(Stellarton leads best-of-seven finals 2-1.)

ONTARIO SENIOR A
Owen Sound 3, Chatham 8.
(Owen Sound leads best-of-seven semi-final 3-1.)

NORTHERN ONT. SENIOR A
North Bay 4, Sudbury 3.

ONTARIO JUNIOR A
Toronto St. Michael's 1, Kitchener 8.

THUNDER BAY SENIOR
Port Arthur Bear Cats 8, Fort Frances 8.
(Fort Frances wins best-of-five semi-finals 3-2.)

WESTERN JUNIOR
Medicine Hat 0, Regina 6.
(Regina wins best-of-seven semi-final 4-2.)

SASKATCHEWAN SENIOR
Melville 1, Yorkton 3.
(Best-of-seven semi finals tied 3-3.)

MANITOBA SENIOR
Winnipeg Maroons 4, Portage La Prairie Memorials 3.
(Maroons win best-of-seven final 4-0.)

MANITOBA INTERMEDIATE PLAYOFFS
Selkirk 3, Dauphin 10.
(Dauphin wins best-of-three semi final series 2-0.)

OKANAGAN SENIOR
Kamloops 2, Kelowna 4. Overtime.
(Kelowna leads best-of-five semi-final 1-0.)

SUNDAY

AMERICAN LEAGUE
Syracuse 3, Buffalo 11.
Cleveland 10, Providence 2.

QUEBEC LEAGUE
Valleyfield 6, Montreal 7.
Quebec 3, Chicoutimi 3.
Ottawa 0, Sherbrooke 4.

MANITOBA SENIOR
Portage La Prairie 2, Winnipeg Maroons 11.
(Maroons lead best-of-seven final 3-0.)

QUEBEC JUNIOR
Trois Rivieres 7, Montreal Royals 8.
Montreal Canadiens 1, Quebec 4.

INTERNATIONAL LEAGUE
Fort Wayne 4, Toledo 1.
Cincinnati 6, Milwaukee 1.
Troy 6, Louisville 2.
Marion 3, Johnstown 1.

WESTERN INTERNATIONAL SENIOR
Nelson 1, Spokane 3.

ONTARIO JUNIOR "A"
Toronto Marlboros 4, Toronto St. Mikes 0.

Gavilan Gets Easy Victory

BOSTON (AP) — Welterweight king Kid Gavilan breezed through the final tuneup for his April 2 shot at Bobo Olson's middleweight boxing crown Monday night with a unanimous decision over Livio Minelli of Italy in a non-title 10-rounder at Boston Garden. Gavilan weighed 153½, Minelli 152½.

The Cuban dropped Minelli twice for mandatory eight counts in the second round with snappy left hooks to the head. He had Minelli bleeding from the nose intermittently from the first round.

Underdog Ralph Tiger Jones knocked out Bobby Dykes in the 10th and last round of their bout at Brooklyn Monday night.

McColl-Painter Keep Golf Buttons

Bill McColl and Vic Painter of the Royal Colwood Golf Club defended their city senior golf buttons for the first time Sunday at Gorge Vale by edging past Jack Clark and Joe Pryke of the host club, one up.

McColl and Painter, who wrested the lapel decorations from the Gorge Vale combination of Hugh Morrison and Bob Fleming last week end, will now meet Colwood professional Bill Court and Jimmie Robertson on March 21 at Uplands.

It was all square at the end of nine holes and the losers took their only lead of the match on the 10th, when Clark fired a birdie three. McColl and Painter both had birdie fours on the 11th, and Painter won the 12th with a par four and the 13th with a birdie three to put the winners two up.

The 14th and 15th holes were halved, but Clark got a birdie two on the 16th. The Colwood duo made it safe by gaining halves on the final two holes.

The winners turned in a best-ball 70, two under par, while the losers posted a 71.

Duncan Rinks Just Miss Sweep In Annual Cowichan Club 'Spiel

DUNCAN — Duncan rinks took almost all of the honors in the annual Cowichan Curling Club bonspiel, which concluded here Sunday.

Lone rink to break into the string of Duncan successes was Victoria's Eric Bullock, recent winner of the Grand Challenge in the Alberni Valley bonspiel. Bullock won the C. C. Wright Trophy but Duncan rinks won the Wadsworth, Cushnaugh-Riverside, Cowichan and Grand Challenge Trophies and the Grand Aggregate and were runners-up in two events.

TRIPLE WINNER

Tony Folk's strong rink carried off most of the booty by winning the Wadsworth, Grand Challenge and Grand Aggregate. What was left by Folk and Bullock was picked up by Roy Scheppert's foursome, which won both the secondary events, the Cowichan and Cushnaugh Riverside Trophies.

Runners-up in the five trophy events were Victoria's Bill Dunstan, Nanaimo's Russ Annett, the Koffski rink from Nipawin, Sask., and Glen Harper and Charlie Stroulger of Duncan.

Harper, the bonspiel surprise, ran into trouble late Saturday and Sunday after winning his first seven games. He lost to [illegible] Wadsworth event, to Bullock in the finals of the Wright Trophy, and lost his first game in the Grand Challenge, going down to Annett, 11-10.

In addition to the rinks named above, those who took home prizes by reaching the fours in one or more events were: George Walkey, Gordie Robertson, Dr. K. Moysey and Max Zabel of Victoria, Bob Fuller of Nanaimo and Larry Marshall of Duncan.

Strangely enough, only the Bullock-Harper final was close with winners holding a big margin in the other four events.

Complete results follow:

C. C. WRIGHT TROPHY

SEMI-FINALS
Eric Bullock (Vic.) 11, Larry Marshall (D.) 9.
Glen Harper (D.) 10, George Walkey (Vic.) 8.

FINALS
Bullock (Vic.) 8, Harper (D.) 7.

CUSHNAUGH-RIVERSIDE TROPHY

SEMI-FINALS
Roy Scheppert (D.) 18, Gordie Robertson (Vic.) 7.
Bill Dunstan (Vic.) 8, Dr. Moysey (Vic.) 7.

FINALS
Scheppert (D.) 11, Dunstan (Vic.) 6.

WADSWORTH TROPHY

SEMI-FINALS
Charlie Stroulger (D.) 11, Bob Fuller (Nan.) 3.
Tony Folk (D.) 10, Glen Harper (D.) 7.

FINALS
Folk (D.) 11, Stroulger (D.) 5.

COWICHAN TROPHY

SEMI-FINALS
Russ Annett (Nan.) 11, Max Zabel (Vic.) 8.
Len Koffski (Nip.) 9, Scheppert (D.) 8.

FINALS
Scheppert (D.) 12, Annett (Nan.) 7.

GRAND CHALLENGE

FIRST ROUND
Folk (D.) 12, Fuller (Nan.) 3.
Marshall (D.) 11, Dr. Moysey (Vic.) 6.
Zabel (Vic.) 10, Bullock (Vic.) 5.
Koffski (Nip.) 11, Stroulger (D.) 7.
Walkey (Vic.) 11, Dunstan (Vic.) 5.
Annett (Nan.) 8, Robertson (Vic.) 4.

SECOND ROUND
Folk (D.) 12, Scheppert (D.) 4.
Marshall (D.) 9, Zabel (Vic.) 5.
Koffski (Nip.) 11, Walkey (Vic.) 4.
Annett (Nan.) 11, G. Harper (D.) 10.

SEMI-FINALS
Folk (D.) 14, Marshall (D.) 8.
Koffski (Nip.) 9, Annett (Nan.) 7.

FINALS
Folk (D.) 14, Koffski (Nip.) 8.

Division I Leaders Tie To Force Extra Match

HOW THEY STAND

JUNIOR DIVISION

	P	W	L	D	F	A	Pts.
Combine Juniors	3	2	0	1	12	3	5
Victoria College	3	2	1	0	7	8	4
Tillicum Athletic Club	4	0	3	1	5	17	1
FIRST DIVISION							
AN & AF Veterans	4	3	0	1	28	3	7
Eagles	4	3	0	1	11	2	7
Canadian Scottish	4	1	2	1	7	11	3
Sidney Sports Club	4	1	3	0	9	15	2
Langford Com. Club	4	0	3	1	4	28	1
SECOND DIVISION							
Mic Mac's	4	4	0	0	8	0	8
5th B.C. Coast Reg.	4	0	4	0	0	8	0

Eagles and Army, Navy and Air Force Veterans battled to a 1-1 deadlock at Windsor Park Sunday afternoon to force a sudden-death playoff for second-half honors in the Lower Island Junior and Juvenile Football Association's Division I.

The teams were tied for first place going into Sunday's game and battled through two scoreless periods of overtime in an effort to decide the championship. Eagles won the first-half championship by defeating Vets in a playoff game.

Ron Thornthwaite scored for Vets in the final minute of the first half but Jim Stothard got the all-important tying goal when he converted a penalty kick three minutes from time.

FIRST POINT

In Junior Division action, Tillicum Athletic Club earned its first point of second-half play by holding Combines to a 2-2 deadlock.

Lyle Hollingsworth scored once in each half for Tillicums while Abtar Singh and Craigh Massey got second-half goals for Combines.

In an exhibition game, Mic Mac's edged Langford Community Club, 1-0, in a hard-fought match.

Dave Douglas Wins $30,000 Houston Open

HOUSTON, Texas (AP) — Dave Douglas fashioned a five-under-par 67 on the final round Sunday for a total of 277 to win the $30,000 Houston open golf tournament. His $6,000 top prize was the first money he has won this year.

Douglas finished nine under par to equal the course record.

The only survivor of six Canadians entered, Rudy Horvath of Windsor, Ont., shot a three-under-par 69 Sunday, his best round of the tournament. However, his previous rounds of 71-75-73 brought his total to 291 and he finished out of the money.

Leaders:
Dave Douglas, Grossinger, N.Y. — 70-71-69-67 — 277, $6,000.
Cary Middlecoff, Memphis, Tenn. — 68-74-71-68 — 279, $3,200.
Shelley Mayfield, Crippen, Mass. — 71-70-70-69 — 280, $1,700.
Ed Oliver, Palm Springs, Calif. — 71-68-69-69 — 280, $1,700.
Freddie Haas, New Orleans, La. — 67-71-71-71 — 280, $1,700.
Ted Kroll, New Hartford, N.Y. — 70-73-68-69 — 280, $1,700.
Bud Holscher, White Plains, N.Y. — 70-70-73-68 — 281, $1,050.
Paul McGuire, Wichita, Kan. — 72-68-71-68 — 281, $1,050.
Billy Maxwell, Fort Hood, Tex. — 71-71-71-68 — 281, playing first tournament as professional, ineligible for prize money.
Walter Burkemo, Franklin, Mich. — 69-73-76-65 — 282, $850.
Billy Nary, Tuscon, Ariz. — 68-72-72-70 — 282, $850.

Cadets Score One-Point Win Over Rangers

The 89th Squadron (Kinsmen) Royal Canadian Air Cadets retained possession of the Carter Trophy as they nosed out South Vancouver Island Rangers by a single point, 488-487, in the monthly shoot at Bay Street Armory Thursday evening.

Sgt. Bob Kitely of the winning team and Rangers' Don Payne each fired possibles while Cpl. D. Green of the Cadets and Rangers' Rod Wilson each recorded a 99.

Scores follow:

89th Squadron — Sgt. R. H. Kitely 100, Cpl. D. Green 99, Cpl. W. J. Jay 97, ACI N. F. Rebout 97, Cpl. A. Doulis 95. Total: 488.

SVI Junior Rangers — D. Payne 100, R. Wilson 99, G. Payne 97, M. Savery 96, D. Drew 95. Total: 487.

Can. Scottish Cadets — Sgt. R. F. Roome 82, Cpl. R. R. Roberts 87, Cpl. L. H. Hall 82, Cpl. P. W. Roberts 87. Total: 128.

SUCCESSFUL MEN PREFER PALMOLIVE

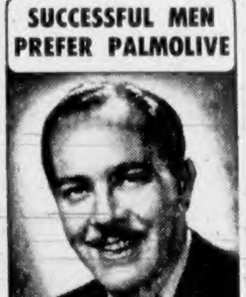

CY MACK—RADIO STAR

Palmolive Shave Cream gives you an

ALL-DAY SHAVE

Palmolive's beard-softening oils wilt your whiskers *right down to skin level.* You get a *closer* shave — an ALL-DAY shave. You look your best from morning till night.

Top off your shave with Palmolive After Shave Lotion. Soothes your face from shave to shave.

United Loss

BILL McALLISTER

When Victoria United close out their home schedule in Pacific Coast League at Royal Athletic Park Saturday against New Westminster, United goalie Bill McAllister will see his last action of year. Agile netminder has joined Air Force and will leave the city shortly after Saturday's match. Victoria has only four matches remaining in 15-game schedule, three of them on the Mainland.

Remember When:

One of Babe Ruth's most publicized holdouts ended 24 years ago today when the home-run king signed a two-year contract with New York Yankees for a total of $160,000. The $80,000-a-season figure was the highest Ruth ever reached in his playing days between 1914 and 1938. Ruth, who died in 1948, earned an estimated lifetime total of $1,425,000 including world series and other sources.

Two City Boxers Reach Golden Gloves Finals

Victoria boxers failed to bring home any championships in the British Columbia Golden Gloves championships, which wound up at Vancouver Saturday night, but two of the six city entrys reached the finals.

Matthew Mercedes of Chilliwack scored a first-round TKO over Doug Kerr of RCN, Victoria, in the heavyweight final. Robert Thompson of Victoria, who defeated Len Johnston of Vancouver in the semi-finals of the 119-pound class, was advised by a doctor not to continue in the two-day tournament. He was named hard-luck loser.

Trent Ketcheson of RCN, Victoria, was knocked out in the third round by Andy Marshall of Prince Rupert in the semi-finals of the 165-pound division.

Nelson Lewis of RCN, Victoria, outpointed Ted Hume of Port Mellon in his opening bout in the 139-pound class but lost out to Luther Lobowsky of Prince George in the semi-finals.

Two other Victoria boxers were defeated in the opening round. Lloyd Tohouney was outpointed by Vancouver's Lloyd Dupas in the 119-pound class while Bert Wilkinson lost on points to Walter Kupchak of Vancouver in the 156-pound division.

Billy Stone of Vancouver, who defeated Kupchak in the final, was named Golden Boy and also was named the most scientific boxer in the tourney, which drew more than 100 entries.

Football Meeting

The Victoria and District Football Association will hold a meeting tonight at the British Public Schools Club at 8 p.m. All clubs are requested to have delegates in attendance.

Ranger Playoff Hopes Grow Dimmer

HOW THEY STAND

	GP	W	L	T	F	A	Pts
Detroit	63	35	15	13	174	109	83
Toronto	64	30	20	14	142	114	74
Montreal	64	31	22	11	178	133	73
Boston	63	27	27	9	155	163	63
New York	64	25	29	10	145	172	60
Chicago	64	11	46	7	117	213	29

Sunday scores: Montreal 2 at Detroit 2; Boston 6 at Chicago 0; Toronto 4 at New York 0.

Next games: Wednesday: Chicago at New York.

New York Rangers' hopes for a National Hockey League playoff berth suffered a severe setback Sunday night when they were blanked by Toronto Maple Leafs, 4-0—while the fourth-place Boston Bruins smothered Chicago under a 6-0 count.

In the third game played Sunday, Detroit's leading Red Wings scored twice in 23 seconds of the third period to salvage a 2-2 tie with Montreal Canadiens, who slipped one point behind the Maple Leafs in their fight for second place.

Boston moved three points ahead of the Rangers and the balance of the schedule gives Bruins a slight edge. Boston has seven games remaining — against Chicago, Toronto, New York and Detroit at home and Chicago, Detroit and Toronto on the road.

The Rangers have only six games left, meeting Chicago, Montreal and Detroit at Madison Square Garden and playing at Boston, Toronto and Detroit.

Toronto goalie Harry Lumley blocked 23 shots in racking up his 12th shutout of the season, tying him with Detroit's Terry Sawchuk in that department. Defenseman Tim Horton paced the winners with one goal and two assists.

At Chicago, veteran Joe Klukay scored twice in leading the Bruins to their 10th victory in 12 games with the hapless Black Hawks. Klukay's goals were his 19th and 20th, well above his previous best season's production of 15.

A sellout crowd of 11,000 watched Montreal's rookie netminder Jacques Plante hold out the Red Wings for 50 minutes but quick goals by Alex Delvecchio and Bill Dineen saved a point. Jean Beliveau and Bert Olmstead tallied first period goals for the Canadiens.

SUMMARIES

MONTREAL 2, DETROIT 2

First Period: 1, Montreal, Beliveau (Olmstead, Richard) 1:36; 2, Montreal, Olmstead (Beliveau, Lach) 17:25. Penalties: Bouchard :46, Bouchard 11:30, Meger 14:39, Leswick 14:39, Woit 17:21, Leswick 18:49, Lindsay 18:54.

Second Period: No scoring. Penalties: Mazur 5:28, Meger 6:24, Lindsay 6:24, 18:29.

Third Period: 3, Detroit, Delvecchio (Howe, Lindsay) 10:26; 4, Detroit, Dineen (Prystai) 10:49. Penalty: Olmstead 2:45.

BOSTON 6, CHICAGO 0

First Period: 1, Boston, Klukay (Mohns, Godfrey) 11:17; 2, Boston, Rodgers (Mackell) 14:33. Penalties: None.

Second Period: Scoring, none. Penalty: Gadsby 19:49.

Third Period: 3, Boston, Labine (Creighton, Mackell) 6:40; 4, Boston, Klukay (Dumart, Gardner) 7:20; 5, Boston, Mohns (Laycoe, Klukay) 14:30; 6, Boston, Peirson (Schmidt, Sandford) 15:42. Penalties: Sandford 1:11, Prince, Sayer [illegible], Henry 21, Rollins 24.

TORONTO 4, NEW YORK 0

First Period: 1, Toronto, Nesterenko (Horton, Bailey) 3:11; 2, Toronto, Watson (Morrison) Kennedy 18:02. Penalties: Kullen, Raglan 2:08, Stasiuk 9:15, Horton 11:01, Flaman 11:11, M. Bentley 12:25, Migay.

Morrison 8:18, Sloan 9:19, Mickoski 12:49, Thomson 17:04.

Third Period: 4, Toronto, Horton (Kennedy) 12:20. Penalties: Thomson 2:34, Evans 11:10.

Cricket Draw

GRENADA, Windward Islands, (CP) — England's touring cricket team drew a two-day match with the Windward Islands Monday.

Windward Islands scored 194 runs in reply to England's first innings total of 205 for seven declared. With a definite result out of the question, the Britons batted light-heartedly in their second innings and had made 177 for three by the close.

You can count on long battery life with

***CHRYCO**

POWER-LINE BATTERIES

PROTECTED AGAINST CORROSION, CRACKING AND SHORT CIRCUITS

- CHRYCO Safety Valves eliminate over-filling and damaging corrosion.
- New CHRYCO Hard Rubber Cases withstand severe road shocks.
- Tough CHRYCO Separators prevent short circuiting—Heavy Grid Plates assure long cell-life.

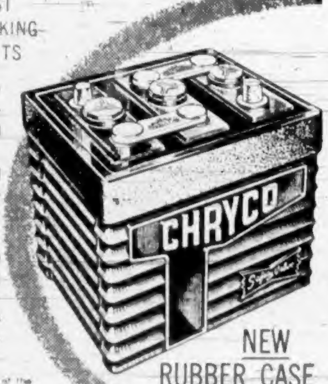

NEW RUBBER CASE
STANDS UP TO ROAD SHOCK

*A trademark of the Chrysler Corporation of Canada, Limited

Let your Chrysler-Plymouth-Fargo or Dodge-DeSoto dealer service your present battery. When you need a new battery — insist on a CHRYCO

CHRYSLER CORPORATION
OF CANADA, LIMITED
PARTS DIVISION WINDSOR, ONTARIO

$3.55 plus tax

RockMount
SPECIAL OLD CANADIAN RYE WHISKY

This advertisement is not published or displayed by the Liquor Control Board or by the Government of British Columbia.

in the service of his country

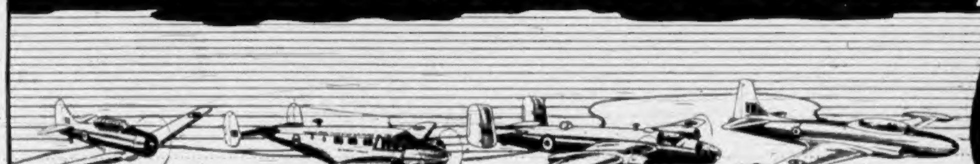

"He did it—so can you!"

"Frankly, I joined the RCAF for a change and adventure—but that soon became secondary to the value of the training and experience. Actually, I started in Ground Crew—in the meteorological branch. But I wanted to fly, and at the first opportunity I re-mustered to Air Crew, and was selected for pilot training. During my pilot's course, I got plenty of good, solid flying instruction—literally from the ground up—and then I won my 'Wings'."

AFTER SIX YEARS OF FLYING—COVERING CANADA FROM ALASKA TO THE ATLANTIC

"I've found I was right—Air force life never lacks interest or experience!"

—F/L BOB NEWMAN

R.C.A.F. RECRUITING UNIT,
1315 Government St., Victoria, B.C.
Phone: E 0626 or E 9334

Please mail to me, without obligation, full particulars regarding enrolment requirements and openings now available in the R.C.A.F.

NAME (please print) ______ (Surname) ______ (Christian Name)

STREET ADDRESS ______

CITY ______ PROVINCE ______

EDUCATION (by grade and province) ______ AGE ______

You must be 17 but not yet 25, single, and have Junior Matriculation, the equivalent or better.

When applying, bring 1) Birth Certificate 2) Proof of Education.

C.A.F. - 54-2

There are immediate openings now for more men to train and fly as Air Crew Officers in Canada's Air Force.

New courses are starting! Act now!

See the RCAF Career Counsellor at the address in the coupon—or mail the coupon today!

Royal Canadian Air Force

FLIGHT LIEUTENANT BOB NEWMAN, 25, and now married, joined the Air Force in Saskatchewan in 1947. As an RCAF Pilot at the Canadian Joint Air Training Centre at Rivers, Manitoba, he was engaged in Army Support flying—dropping paratroopers and towing gliders. F/L Newman himself took the course and won Paratrooper Wings. After a period as Flying Instructor, he is now with Air Force Headquarters engaged in the developing and procurement of aids in the training of ground crew and air crew personnel in the RCAF.

MOBILE RECRUITING UNIT WILL BE IN CANADIAN LEGION HALLS AT PORT ALBERNI AND NANAIMO AND IN COURTENAY HOTEL AT COURTENAY, MARCH 8th TO 13th, INCLUSIVE.

Racing Selections

BAY MEADOWS

1—Readily, Charm Peddler, Maybe Baby.
2—Loblolly, Spy Fleet, Style Khal.
3—Machalan, Clara D, Mercenary.
4—Whang Bang, Ritzy, Fuchsebee.
5—Video Airtime, Heel Flame, Trampolina.
6—Cornerstone, Chello, Endorser.
7—Correspondent, All Power, Horsetrader-Ed.
8—Honeybelloo, My Bimboo, Marsh's Turk.
9—Tolerant, Triple Haste, No Pickles.
Best—Readily.

FAIR GROUNDS

1—Fancy Filly, Eugenia, Blazer Hornet.
2—Grand Sunbeam, Mrs. P.A., By a Chance.
3—Novas, Spicy Belle, Miss Taggs.
4—High Heaven, Sir Larl, Destino Miss.
5—Tea Biscuit, Gefion, Be-Loyal.
6—Slipper Satin, Dad's Degree, Ky Beauty.
7—Jim McCafferty, Peggy D, Air Broom.
8—Possess, Jolisam, After Bim.
9—Maid's Delight, El's Polly, Choilette.
10—Abe Shushan, Miss Abbeville, Densiseau.
Best—Annvas.

Racing Results, Overnight Entries

Fair Grounds

First Race—
Garnet (Wickel) $4.00 $4.40 $3.20
Dazzling Miss (Stovall) 34.80 18.80
Local Plain (Mullian) 8.80
Time—1.14 4-5.
Also: Mighty Nice, Golden Pelt, Grand Pelt, Grand Error, Gay Topper, War Dollar, Laurinda, Ridge Runner.

Second Race—
Music (Stovall) $11.60 $5.60 $3.80
Papa Charlie (King) 10.40 8.00
Royal Bones (Hansman) 7.80
Time—1.14 4-5.
Also: Marse Robert, Jennings Boy, Third Division, Lumens, Sweep Bolt, Miss Marie.

Third Race—
Kitty Ann (Adams) $19.80 $8.60 $3.80
Moon Trump (Bohenko) 5.00 3.00
Fire (Scurlock) 3.60
Time—1.49 2-5.
Also: Off Line, F-Guest Cup, Howdy Howdy, Super Speed, F-Jambon, Bones, Essential, Alert, F-Persaltum.

Fourth Race—
Predict (Spencer) $4.80 $3.20 $2.40
Colleen (Bailey) 6.20 3.40
Patr (Nazareth) 3.00
Time—23 2-5.
Also: Rado Image, Top High, F-Mr. August, Red Bud Lane, Doctor F. P. Court, O. Cotramel, F-Mr. President, George Ardan.

Fifth Race—
Victoria Cross (Bohenko) $7.40 $4.00 $2.40
False (Adams) 6.00 2.60
Seventh Tribe (Chaplin) 2.60
Time—1.13.
Also: Firath, Silver K, Lion.

Sixth Race—
Admiral Porter (Bailey) $4.20 $3.00 $2.60
Sleepy Mabel (Adams) 2.80 2.80
Gigantic (McLaughlin) 4.20
Time—1.12 2-5.
Also: Dandy Larriewell, Del Tex Maid, Power Drive.

Seventh Race—
Sir Fax (Hettinger) $3.80 $2.20 $2.20
Diamond Jimmy (McLaughlin) 2.60 2.40
Yea Bama (Weir) 2.80
Time—1.11.
Also: Thoughtfully, A-Equinase, Blue Lake, Night Phase, Whistling Ba.

Eighth Race—
Little Bookie (Thomas) $13.80 $5.80 $4.00
Can Needle (Bohenko) 5.80 3.40
The Pleem (Heitinger) 4.00
Time—1.46.
Also: Teddy's Heir, Top News, Dullin, Mokatura.

Ninth Race—
Robert (Bohenko) $6.00 $3.80 $2.60
High Drift (Cavalier) 5.00 3.00
Bouncing Bean (Paris) 2.80
Time—1.49.
Also: Mibelesse, Victory Moon, Staggering In, Tulakinhoun, Chain Tongs.

OVERNIGHT ENTRIES

FIRST RACE — Six furlongs:
Noblesse Oblige 100
Eugenia 115
Heart Greets 110
Depth Girl 105
Son of Honor 120
Hart Paz 110
Sun Bim 110
Comedy Hope 105
Fancy Filly 115
Ann Maria 105
Bold Polly 105
Bestow 100
Classy Belle 100
Forever Hi 115
Blazer Hornet 110
Pretty Baby 105
Fan Can 110
Unkie B 110

SECOND RACE — Mile and sixteenth:
Task 115
Tripping 100
Casual Chance 109
Houston Boy 112
Grand Sunbeam 102
Flying Mile 115
The Flier 112
Plowman 107
Mrs. P A 100
Nitro Fire 110
Baby Kathy 106
By a Chance 110

THIRD RACE — Six furlongs:
Koo Nous 110
Miss Taggs 100
Spicy Belle 108
E-Town 108
Iberia Boy 107
Annvas 110
Miss Kingston 105

FOURTH RACE— Two furlongs:
Joe Burke 115
Gunsted 118
Sir Larl 118
Happy Judge 118
Pullopep 110
Light Wave 115
Heatwave Flash 110
Destino Miss 115
Sonny Mars 118
Run Bell 115
Cattle News 118
Mrs. G 115
High Heaven 118
Eternal Pet 110
Ramonson 118
Carol S. 118
Vanhill 118
Classy Rebel 118

FIFTH RACE — Six furlongs:
Lou Adams 118
Burnt Lips 106
Eye's Image 114
Admiral's Pet 104
Be-Loyal 103
Gefion 111
Tea Biscuit 110

SIXTH RACE — Mile and sixteenth:
Ky Beauty 110
Prince Adaris 114
Slipper Satin 110
Dad's Degree 109
Our Beauty 110
Tonight 115

SEVENTH RACE — Six furlongs:
Radiant Fox 117
Peck's Reward 120
Peggy D 112
Believeitwill 117
Arabian Queen 113
Be-Mi-Dear 110
Rollins Kappy 107
Mighty John 117
Jim McCafferty 120
Air Broom 117
Lady's Night 107

EIGHTH RACE— Six furlongs:
Last Request 108
After Bim 113
Possess 110
Dangerous Dan 111
Tiger Tot 110

NINTH RACE — Mile and sixteenth:
Strawberrylane 109
Rennie Gem 106
El's Polly 118
Ma Ma Rae 106
Campesino 109
Maid's Light 118
Collette 113

SUB RACE — Two furlongs:
Philips Pal 118
Abe Shushan 118
Armed Truce 118
Top Kerry 118
Swifty 115
Alicia Ann 115
My Cindy 118
Phil Quaglino 118
Sandra's Baby 115
Polopin 113
Miss Abbeville 112
Wag Jag 118
Chichi Girl 113
Chip's Lassie 115
Densiseau 115
Easy Sir 113
Fanny Wood 115
Gardol 118

Bay Meadows

OVERNIGHT ENTRIES

FIRST RACE — Six furlongs:
Readily 111
Top Rail 108
Maybe Baby 115
War Peep 113
Charm Peddler 113
Rising Prices 113
Gold Timmy R 113
Cliff House 113
Cupertino 113
Speedy English 113
Tape Buster 113
Rann 120
Drum Drum 113
Abacus 111
Prince Alpine 111
War Contract 108

SECOND RACE — Six furlongs:
Twiwishes 112
Style Khal 110
Spy Fleet 113
Miss Colleen 108
Bright Abbey 112
Bleecker Dutch 111
John Abbey 117
Brief Crusade 108
Greemoes 115
Loblolly 110
Mr. Fritture 109
Lounge Woman 108
Faro Kid 113
Hermaco's Boy 111
Pete's Question 115
Sharp Abbey 113

THIRD RACE — Six furlongs:
Clara D 111
Mad Irish 113
Radio Message 108
Top Turrett 113
Mercenary 119
Alian 113
County Twenty 113
Royal Saint 108
Dolly Bam 114
Werwolf 113
Recreation 113
Kitty Lightner 108
Shady Boots 114
Pahala 114
Riskachance 113
Sir Clipper 113

FOURTH RACE— Mile and sixteenth:
Bookworm 112
King's Moll 114
A-Whang Bang 105
Fuchsebee 112
Lani Blue 112
Ritzy 113
Hi Chief 113
A-Lazy Jo 108
A-Entry.

FIFTH RACE — Six furlongs:
Rest Assured 105
Toro San 114
Video Airtime 110
Heel Flame 113
Chinga-Gook 110
Reliapon 109
Atlantic Gale 113
Shannon Pines 104
Trampolina 108
'Tis of Thee 111
Black Stitch 109

SIXTH RACE — Six furlongs:
Muy Alto 103
Play Hockey 113
Cornerstone 122
Mad Moment 110
A-Rustaway 110
A-Chello 114
Oahoe 118
Lightreward 114
Endorser 110
Sloop Sedge 105
A-Entry.

SEVENTH RACE — Six furlongs:
Correspondent 121
Kingly 110
Tee Dee Gee 116
A-All Power 118
B-Skyled 105
Horsetrader-Ed 116
My Urchin 104
Fabricate 114
B-Bompore 104
A-Golden Abbey 118
Aegean 108
Liquid Gold 114
A-Entry.
B-Entry.

EIGHTH RACE— Mile and sixteenth:
First Speed 112
Andrea L 106
Flashy Bob 112
Friendly Dog 117
Strong Advance 111
My Bimbo 115
Cutshort 106
Trafalgar II 115
Marsh's Turk 116
Honeybelloo 115
Better Value 115
String With Me 119
Reigh's Devil 112
Good Loser 117

SUB RACE—One mile:
Copper Bullet 108
Loan Deal 112
My Jet 108
Keynoter 112
Sandy's Dream 112
Triple Haste 112
Light Air 112
Lady Realion 107
Tolerant 119
Reservation 113
Bumblebee 110
No Pickles 115
Shady Bud 107
Song of Spice 118

Stobert, Jons To Headline Grapple Card

Lou Stoberg of Sweden and Dave Jons of London, Eng., will meet in a return match with no time limit at the Victoria Ballroom Thursday night to headline a three-bout wrestling card.

Stoberg was disqualified in a recent bout with Jons and he demanded a rematch.

Frank Jones, a Negro, will make his debut on the west coast when he meets Chief Thunderbird in the semi-main event. Dave Pye of Victoria takes on Claire Robinson in the special event at 8.30 p.m.

In addition, several door prizes will be given away with the top prize a woman's wrist watch.

Her Gift Blanket Ruined

First time washed . . . it shrunk. Play safe with your blankets . . . wash them with ZERO Cold Water Soap . . . specially made for woollens. No shrinking or matting. Saves time, energy. 59c package washes dozens of blankets. For Free Sample write Dept. 5, ZERO

BLANEY'S TRAVEL SERVICE

NOW OPEN TUESDAY EVENINGS UNTIL 9

YOUR HOLIDAYS PLANNED EASILY

Whether you plan to travel near or far . . . let Blaney's plan your entire trip. We are now open every Tuesday evening to accommodate busy people who are unable to see us in the daytime.

TOURS ● CRUISES ● HOTELS ● RESORTS

AGENTS: All steamship and air lines, Cooks Tours.
Passenger and Ticket Agents: MILWAUKEE ROAD - PACIFIC GREAT EASTERN RAILWAY - UNION STEAMSHIPS (OF B.C.) - WASHINGTON STATE FERRIES.

BLANEY'S TRAVEL SERVICE
920 DOUGLAS STREET PHONE B 7254

"This is the Champion!" says Alex Anderson, Sales Manager, Channel Master Division, Hygrade Radio Limited, to Frank Green, CNR Freight Checker. Introduced to the British Columbia market only two and a half months ago, the Channel Master Television antenna has met with such instantaneous success, both in Victoria and on the lower mainland, that Hygrade has been out of stock much of the time; and has had to bring in a full carload to catch up on orders from TV dealers. Made by the largest television antenna manufacturers in the world, the Channel Master line features the Champion, an all-channel antenna. Victoria Manager for Hygrade Radio is Leo Shields. ***

Your Daily Paper is your most POWERFUL ADVERTISING MEDIUM!

ASK FOR Scotland's Favourite Son...

JOHNNIE WALKER

BORN 1820—STILL GOING STRONG

FINE OLD SCOTCH WHISKY

Distilled, Blended and Bottled in Scotland

Contents 26⅔ oz. 1-2

JOHN WALKER & SONS LTD. SCOTCH WHISKY DISTILLERS, KILMARNOCK, SCOTLAND

This advertisement is not published or displayed by the Liquor Control Board or by the Government of British Columbia.

Look for the famous red bottle

57

TP-15

SENSATIONAL COFFEE SALE

25¢ OFF ON THE LARGE JAR!

10¢ OFF ON THE REGULAR JAR!

A Product of General Foods

Amazing New Coffee! Not a powder! Not a grind! But millions of tiny "FLAVOR BUDS" of real coffee . . . ready to burst instantly into that famous MAXWELL HOUSE FLAVOR!

How this special offer can actually save you up to $1.25 on your coffee bill!

The large jar of Instant Maxwell House makes about as many cups as 3 pounds of ordinary ground coffee — yet it costs you about $1 less, even at regular prices!
Now — this special "Get-Acquainted" price saves you 25¢ more — so your total savings add up to approximately $1.25!

The regular jar of Instant Maxwell House makes about as many cups as one pound of ground coffee — yet costs you about 30¢ less, even at regular prices!
Now — this special price saves you 10¢ more. Your total savings add up to about 40¢ — or more than ⅓ the cost of regular ground coffee!

100% PURE COFFEE— NO FILLERS ADDED!

Utterly unlike old-style "instants" — just as quick-to-fix, but tastes so deliciously different! Don't delay — get your jar at your grocer's, today!

The only instant coffee with that GOOD-TO-THE-LAST-DROP flavor!

IM 736

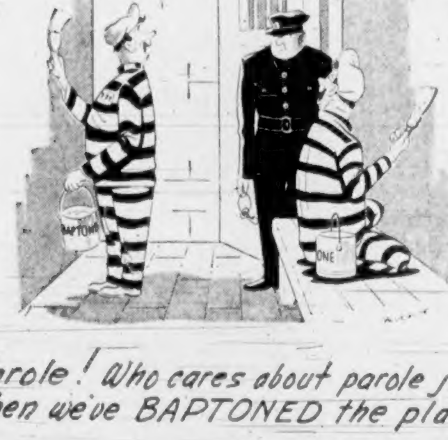

Parole! Who cares about parole just when we've BAPTONED the place!

B-4-54

Choice of Unlimited Colors
No Paint Odor
Fire Retardant
Dries Quickly to a Rich Velvet Flat Finish

PICK The Wall Paint that Will Cover in ONE COAT Baptone

BAPCO

Every Bapco Dealer Sells it

Stock Quotations—Market Report

Toronto Mines

Sales	Stock	High	Low	Close
[illegible]	[illegible]	[illegible]	[illegible]	[illegible]

Closing Averages

DOW JONES:
30 industrials ... 298.64, off 0.81
20 rails ... 102.33, off 0.55
15 utilities ... 55.18, up 0.26
65 stocks ... 113.15, off 0.23
Shares: 1,650,000.

TORONTO:
Industrials ... 324.64, off 0.66
Golds ... 72.41, up 0.19
Base Metals ... 139.58, up 0.37
Western Oils ... 94.12, up 0.45
Shares: 2,000,000.

MONTREAL:
Industrials ... 184.20, up 0.40
Utilities ... 98.00, up 0.60
Golds ... 53.83, up 0.18
Pulp, Papers ... 826.04, up 1.62
Shares: 214,100.

VANCOUVER:
Golds ... 26.75 up 0.53
Base Metals ... 110.42 off 0.20
Oils ... 303.11 up 0.05
Sales: 120,408.

Today's Dollar

	Close	
MONTREAL—		
U.S. dollar	98 23/32	
Pound sterling	2.72 1/8	
NEW YORK—		
Canadian dollar	1.01 11/32	
Pound sterling	2.81 7/16	

Grain Prices

WINNIPEG (CP)—All grain prices held to a narrow range in moderately active trade.

Export loadings of Canadian wheat during the week end were confined to 450,000 bushels to the United Kingdom.

	Open	High	Low	Close
Oats—				
May	[illegible]	[illegible]	[illegible]	[illegible]
July	[illegible]	[illegible]	[illegible]	[illegible]
October	[illegible]	[illegible]	[illegible]	[illegible]
Rye—				
May	[illegible]	[illegible]	[illegible]	[illegible]
July	[illegible]	[illegible]	[illegible]	[illegible]
October	[illegible]	[illegible]	[illegible]	[illegible]
Barley—				
May	[illegible]	[illegible]	[illegible]	[illegible]
Flaxseed—				
May	308	308½	[illegible]	307½
July	299	292½	298	299
October	273½	273½	272½	273½

Cash Grain Close

[illegible]

CHICAGO (AP) — Soybeans suffered from further profit-taking but wheat plowed ahead steadily throughout the session.

	Open	High	Low	Close
Wheat—				
March	[illegible]	[illegible]	[illegible]	[illegible]
May	[illegible]	[illegible]	[illegible]	[illegible]
July	218⅝	219⅝	215½	219
Corn—				
March	152½	151½	151½	152
May	154½	155½	154	155½
July	156	157⅝	156½	157⅝
September	154	155⅝	154	155
Oats—				
March	77	78	77½	77⅝
May	75½	76½	75⅝	76⅝
July	73	74½	73¼	74½
Rye—				
March	120	122	120	122
May	122	124	122½	124
July	124	127	124½	126⅝
Soybeans—				
March	345	348	341	342½
May	345	350	341	348½
July	340	346½	337	345½

Strong Spots Among Oils At Toronto

TORONTO (CP)—Prices were higher and trading was light. Base metals, which remained steady, were the only group not advanced.

Refining oils were strong to lead industrials up. Papers and foods were up but steels slipped. Ford closed with a $1 gain.

Western oils were higher with Great Plains, up 87½ cents, General and New Superior, with more than 50-cent gains, the leaders.

Base metals saw seniors gain and juniors and Manitouwadge-area issues slip. In uraniums, a wide list of penny gains moved the group higher.

Golds were lightly traded but slightly stronger, with juniors and holding companies ahead.

Mines Lean Forward

MONTREAL (CP)—Stock-market prices closed on a stronger note in moderate trading.

Canadian Oil moved up 1½ and Canadian Bronze was one point better.

Miscellaneous industrials, utilities, papers, senior metals, senior oils and banks were higher while beverages, steels and carriers were mixed.

Mines leaned forward in slow trading. Ventures gained $1.20 and Canadian Collieries moved up 10 cents.

Western oils were irregularly higher. Home Oil increased 20 cents.

B.C. Golds Firm

VANCOUVER — Golds and oil stocks made a number of gains in a fairly active session.

Bralorne advanced to 3.60 and Taylor Bridge to 41 cents. Cariboo Gold and Pioneer were also in some demand.

Oils were spotty but both General Pete and New Superior made smart advances, while some of the Peace River gas shares showed a firm tendency.

Some late enthusiasm brought the price of National Exploration up six cents to 30 cents.

Industrials showed little change.

London Stock Prices

LONDON (Reuters)—After a quiet opening, firm conditions developed in most sections.

Industrials were firmer in spots under the stimulus of selective buying. Stores and textiles were prominent.

Closing prices: Babcock & Wilcox 48s 3d, Boots Pure Drug 23s 1d, Canadian Pacific 44⅞, Central Mining 27s 6d, Courtaulds 24s 3d, Hudson's Bay 10s 3d, Imperial Chemical 44s 3d, Imperial Tobacco 53s 9d, Metal Box 58s, Mexican Eagle 20s 3d, Rand Mines 67s 6d.

Bonds: British 2½ Consols £63 11 16, British 3½ War Loans 105½, British Fundings 4s 1960-1990 £102.

Toronto Oils

Sales	Stock	High	Low	Close
100	Arme			15
6525	Apexmont	120	116	116
1500	American Leduc	36	36	36
201	Amurex	13	13½	13
500	Anchor			6½
2626	Anglo Canadian	520	505	515
400	Bale Selburn			485
830	Banff Oil	235	231	233
500	Brazeau			135
8300	Brit Empire	31	33	28
	Brit Amer	465	450	450
1000	Calgary & Edm	[illegible]	[illegible]	[illegible]
2000	Calmont	21	20	20
850	Calvan Cons	440	435	440
1700	Can Collieries	910	895	900
700	Can Oil Lands	395	390	395
1000	Can Southern	950	940	950
4300	Can Admiral	40	39½	40
1000	Can Atlantic			500
1000	Can Devonian			[illegible]
2626	Can Oil	15	15	14½
6000	Can Pipeline	155	152	155
100	Can Williston	235	225	225
5800	Central Leduc	225	211	225
100	Charter Oils	138	135	134
8400	Cons Allenbee	28	26	40
2125	Cr Peak		14	14
500	Dalhousie			16
5100	Del Rio	185	180	181
800	Devon Leduc	167	166	166
800	Dyer			8
1000	Fargo Oil	182	176	174
400	Federated Pete	610	610	615
1000	Gas Exploration			17
500	General Pete	650	580	650
300	General Pete A	645	600	650
2644	Great Plains	[illegible]	[illegible]	[illegible]
1000	Gridoil	[illegible]	[illegible]	[illegible]
1200	High Crest	610	600	600
3000	Highwood Sar			15
	Home Oil	875	850	870
300	Husky	800	795	795
2000	Hy-Charger			7
	Inter-Prov Pipe	33½	32	33¼
7700	Jet	18	16½	18½
100	Jupiter			185
2500	Kroy	186	185	185
8030	Landover Oil	9½	9	9
200	McIvor	11	10½	10½
3500	Mar-gold			40
7150	Merrill Pete	690	680	685
1000	Mill City	35½	35	35
1700	National	159	156	157
1800	New Brit Dom	212	209	212
10000	New Devon	19½	17	18
1000	New Pacalta			7½
8775	New Superior	345	309	305
2500	Nrth Canadian	320	310	320
300	North Star			7½
800	Okalta	180	174	174
500	Pacific Pete			900
20000	Pan Western	40	35	40
2500	Parry Oil			65
2300	Petrol Oil & G	45	44	44
1300	Ponder	124	118	124
1500	Reef Pete			12
	Rio Prado	66	61½	66
1000	Roxana	16	16	14
	Royalite	13½	12	12
2500	Sapphire	15		150
1600	Scurry	126	122	127
	Security Free	180	165	175
8400	Sweetgrass	30	25	25
1375	Trans Empire	235	231	225
2100	Trans Era	32	30	30
2850	Trans Mountain	25½	24½	25½
1500	Triad	290	265	290
7700	United	110	105	105
500	Vican			32
6141	West Homestead	60	57	56
6100	Wilrich	65	63	63

Montreal-Toronto Industrials

Stock	Bid	Asked
[illegible]	[illegible]	[illegible]

New York Market

Allied Chemicals	90	Gen Electric	103	Standard Calif	60½
American Can	38¾	Gen Foods	58	Standard NJ	80⅝
American Smelter	30½	Gen Motors	63½	Sears Roebuck	58½
American T & T	160⅝	Goodyear Tire	50½	Texas Corp	66⅝
American Tobacco	61½	Inter Harvester	29	Union Carbide	72⅝
Beth Steel	55	Inter Nickel	38½	United Aircraft	34
Chrysler	60½	Johns-Manville	69½	US Steel	41⅛
Corn Products	75	Loew's Theatre	14	Westinghouse Elec	60½
Du Pont	109⅝	Nat Distillers	18⅝	Woolworth	46
Eastman Kodak	52⅝	Procter & Gamble	73⅛		

The above stock quotations are supplied by James Richardson & Sons, Hagar Investments Ltd., Hugh Mackay & Co., Canadian Investment Dealers' Association, A. E. Ames & Co. and T. H. Burns & Co.

Complete Vancouver Trading

Sales	Stock	High	Low	Close
[illegible]	[illegible]	[illegible]	[illegible]	[illegible]

Unlisted and Miscellaneous

Stock	Bid	Asked
[illegible]	[illegible]	[illegible]

Canadian Bonds

Issue	Rate	Year	Bid	Asked
[illegible]	[illegible]	[illegible]	[illegible]	[illegible]

Alcan Presents Housing Aid Plan

By HARRY YOUNG
Colonist Business Editor

The Aluminum Company of Canada has devised a scheme to enable employees at its new Kitimat smelter to buy a $14,000 home for $700 down payment and net monthly payment of $58.74.

The new Kitimat homes will be in various designs, but a popular type, the D-7 bungalow with three bedrooms and carport, will cost about $14,000.

The Alcan plan is that Central Mortgage and Housing will issue the first mortgage of $9,300 and Alcan itself will advance $4,000 in the shape of a second mortgage.

Payment on the two mortgages will amount to $98.64 a month, but an Alcan bonus of $39.90 ($2.85 per $1,000 on approved price) will reduce the monthly payment to $58.74.

The second mortgage will be paid off in 10 years and the Alcan bonus will stop at that time too.

Various plans for depreciation and repurchase are detailed in a pamphlet issued by Alcan entitled "Plan of Assisted House Purchase." It may be obtained from the company at its Vancouver office.

The plan will bring the purchase of a house within the means of the new employees, it is stated.

The Alcan plan is also one which will arouse the envy of many prospective home builders in other parts of the province.

* * *

DEPRESSION SHARED

Canadian Celanese shared in the general depression which has struck the Canadian textile industry, with considerably lower net profit in 1953.

The net profit of $2,869,114 ($1.67 a share) compared with $3,795,922 ($2.41 a share) in 1952.

Camille Dreyfus, president, said extensive imports of fabrics from the U.S. at depressed prices reduced the total market of Canadian mills and produced a condition of excess productive capacity.

Despite that consumer acceptance of the company's products is said to be excellent.

Mrs. Viola MacMillan was re-elected yesterday president of the Prospectors' and Developers' Association of Canada for the 10th successive year.

In her opening speech at the three-day convention, Mrs. MacMillan said that the 40,000 claims staked in New Brunswick in 1953 constituted a record for a single year in any one province.

The area, previously a mining blank, had two certain and several probable mines in the development stage.

Other promising 1953 discoveries were in the uranium fields of Blind River and Bancroft and base metals in the Manitouwadge area.

APPOINTMENT

Roger M. Bain, C.A., has been appointed controller of O'Brien Advertising Ltd. of Vancouver. For the past three years he has been on a three-year assignment in Brazil with the Brazilian Traction Light and Power Co. Ltd.

Ten Per Cent Increase In Abitibi Profits

TORONTO (CP)—Abitibi Power and Paper Co. Ltd. had consolidated net earnings in 1953 of $10,044,152, an increase of $916,000, or about 10 per cent over 1952. Earnings equaled $2.27 a share, compared with $2.02.

D. W. Ambridge, reporting to shareholders, termed operations for the year "for the most part satisfactory."

Newsprint production of 782,039 tons was an all-time high. Some other products, particularly hardboard and fine papers, improved from 1952, but total tonnage was down slightly.

Mr. Ambridge said increased manufacturing facilities in recent years, particularly in North America, has resulted in surplus capacity in most grades of wood pulp, with consequent lower prices and "generally unsatisfactory earnings" from wood pulp sales.

Net earnings of Alaska Pine and Cellulose Ltd., in which Abitibi owns 50 per cent of the outstanding common shares, were down slightly from 1952 at $1,084,746 "affected by lower prices for pulp and lumber and increased labor and supply costs."

Egg Market

To producer	
Grade A large	41c
Grade A medium	41c
Grade A small	41c
Grade B	39c
Wholesale	
Grade A large	52-55c
Grade A medium	51-54c
Grade A small	48-51c
Grade B	39c

Resistance Met

NEW YORK (UP)—Stocks encountered resistance when the industrial average neared the 300 average mark, a level witnessed in less than 10 months of stock market history in 1929.

Profit taking developed in some of the recent favorites. Losses ranged to more than a point in railroad, oil, mercantile, chemical and specialty groups.

The market performed well, according to the experts, in that it quieted when selling developed. Sales were well under those of Friday when the market was rising in all departments.

There were a few strong spots, including Johns-Manville, International Salt, Food Fair Stores, Black & Decker, Dixie Cup, Homestake Mining and St. Regis Paper, the last turned active late in the day after a block of 6,000 shares traded at 22 up ⅛.

Curtiss-Wright, Southern Pacific, Glenn L. Martin, U.S. Steel, Boeing, International Telephone, RKO Theatres, and Benguet had large sales volume.

Dividends Declared

Consolidated Press, A, 16 cents, payable April 1, record March 15, xd March 12.

Tip Top Canners, A, 25 cents, payable April 1, record March 20, xd March 19.

Canadian Westinghouse, 50 cents, payable April 1, record March 15, xd March 12.

Dominion Bank of Canada, 30 cents, payable May 1, record March 31, xd March 30.

Building Products, 45 cents, payable April 1, record March 11, xd March 10.

Canadian Bank of Commerce, 30 cents, payable May 1, record March 31, xd March 30.

International Milling, $1, payable April 15, record March 31, xd March 30.

Steel Co. of Canada, 25 cents, payable May 1, record April 7, xd April 6.

NEW SALES RECORD

Under record sales, net profits of the Easy Washing Machine Company Limited for 1953 are higher at $155,437, or $1.02 a share, compared with $130,653, or 85 cents a share, in 1952.

Commonwealth International Corporation Limited

Dividend No. 81

Notice is hereby given that a dividend of FIVE CENTS per share has been declared on the outstanding Common Shares of the Capital Stock of the Company, payable on 15th April 1954 to shareholders of record at the close of business on 31st March 1954.

Holders of Bearer Share Warrants may present Coupon No. 81 for payment at any branch in Canada of the Royal Bank of Canada on and after 15th April 1954.

By Order of the Board
W. Howard Weir, C.A.
Secretary-Treasurer
Montreal, 16th February 1954

A. E. Ames & Co.
Limited
Investment Securities
Royal Trust Building, 612 View Street, Victoria, B.C.
Telephone: E 4171
TORONTO MONTREAL WINNIPEG VANCOUVER NEW YORK LONDON, ENG.

T. H. BURNS & CO. LTD.
415 CENTRAL BUILDING — G 8157-8
Investment Dealers and Stock Brokers
IDLE FUNDS ARE USELESS FUNDS. ONE OF OUR FUNCTIONS IS TO SUGGEST SUITABLE INVESTMENTS.
Terence H. Burns, Managing Director

TO CLOSE AN ESTATE
WE ARE INSTRUCTED TO OFFER FOR SALE 2 APARTMENT BLOCKS ONE OF 27 SUITES AT $75,000 AND ONE OF 4 MODERN SUITES AT $35,000. TERMS AVAILABLE.
Apply for further details to
I. Smith
A. BERNARD & CO. LTD.
Phone G 9335

• ACCOUNTANTS •
- Office Manager required immediately for automobile dealership
- Automotive experience desirable
- Excellent opportunity for right man
- This position offers a wide range in the field of business administration

BOX 1507, VICTORIA PRESS LTD.

IN SELECT CIRCLES
Corby's
SPECIAL SELECTED
WHISKY
This advertisement is not published or displayed by the Liquor Control Board or by the Government of British Columbia.

2¾%
INTEREST
ON GUARANTEED DEPOSIT ACCOUNTS
Put temporarily idle funds to work, yet keep them liquid in a Canada Trust Guaranteed Deposit Account.
—2¾% from the day the account is opened—computed monthly.
—minimum balance $500.
The CANADA TRUST Company
G. E. G. WHITAKER, MANAGER
1130 GOVERNMENT ST.

Go to VANCOUVER by THRU-BUS and FERRY
Leave Victoria - 7:45 a.m., 7:45 p.m.
Arrive Vancouver - 12:25 p.m., 12:25 a.m.
Reserved seats — bus goes aboard Black Ball ferry KAHLOKE — no transfer of baggage
FOR INFORMATION, CALL EMPIRE 1177

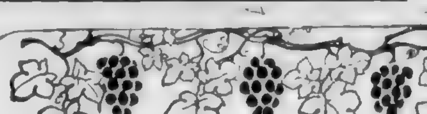

The Fox and The Grapes

A HUNGRY FOX saw some fine bunches of Grapes hanging from a vine that was trained along a high trellis, and did his best to reach them by jumping as high as he could into the air. But it was all in vain, for they were just out of reach: so he gave up trying, and walked away with an air of dignity and unconcern, remarking, "I thought those Grapes were ripe, but I see now they are quite sour."

MORAL: Instead of saying "sour grapes" when you can't immediately attain your ambitions, build a ladder to success by opening a savings account with The Canadian Bank of Commerce. Add to your balance regularly and you'll soon be in a position to get what you seek.

Illustration by Arthur Rackham, from the Heinemann Edition of Aesop's Fables

The Canadian Bank of Commerce

OLSON'S NEW DEAL CREDIT TERMS

MAKES IT POSSIBLE FOR YOU TO OWN DEPENDABLE USED CAR TRANSPORTATION

In keeping with our progressive merchandising, the principals of Olson Motors have completed special financial arrangements to bring quality Used Cars within the reach of all steady income earners.

DOWN PAYMENT EXAMPLES:

'49 MODELS.......... $300 DOWN
'50 MODELS.......... $347 DOWN
'51 MODELS.......... $377 DOWN
'52 MODELS.......... $397 DOWN

INCLUDING SALES TAX AND INSURANCE AND THE BALANCE SPREAD OVER AS LONG AS TWO YEARS!

4 BRAND NEW TIRES

Every '51-'53 used car equipped with 4 brand-new Goodyear Super Cushion Tires. Another OLSON SERVICE TO ASSURE YOU HAPPY MOTORING.

ALL OLSON'S USED CARS ARE CURRENTLY PRICED UNDER MARKET VALUE!

'49 METEOR SEDAN
Stock 1886A

'49 PLYMOUTH SEDAN
Stock 1971B.

'49 DODGE SEDAN
Radio and heater. Stock 2038B.

'49 CHEVROLET TWO-DOOR
Stock 2148A.

'49 CHEVROLET SEDAN
Radio and heater. Stock 2039A.

'50 FORD 5-PASS.
Stock 1989A $1487

'50 CHEVROLET COACH
Radio and Heater.
Stock 2097A........ $1437

'50 PLYMOUTH SEDAN
Heater, Seat Covers.
Stock 2051A $1497

'50 DODGE SEDAN
Heater
Stock 2115A........ $1497

'51 NASH RAMBLER
Radio, Air Conditioner, Overdrive. Stock 2145A $1897

'51 FORD CUSTOM 2-DOOR
Radio, Heater, Sun Visor, White-walls $1647

'51 DODGE SEDAN
Radio.
Stock 2084A........ $1737

'51 PLYMOUTH SEDAN
Stock 2050B........ $1737

'52 PONTIAC SEDAN
Heater.
Stock 2175A........ $1887

'52 STUDEBAKER
Starlight Coupe, as new
Stock 2144A $1877

'52 PLYMOUTH SEDAN
Air Conditioner, Two-Tone.
Stock 2105C........ $1897

'52 PONTIAC COACH
Air Conditioner.
Stock 2175A........ $1797

EXECUTIVE CARS

'53 PLYMOUTH SEDAN
Air Conditioner, Seat Covers.
Stock 1942........ $2107

'53 PLYMOUTH SEDAN
Seat Covers, Air Conditioner.
Stock 1931........ $2197

1 ONLY—SUPER SPECIAL

'54 PLYMOUTH HARD-TOP
Custom Radio, Air Conditioner, Two-Tone Paint, Custom Interior Finish. Victoria's Outstanding Buy!
Stock 2048C........ $3197

THE USED CAR VALUE CENTRE

1036 YATES **OLSON'S** G 1144

CHRYSLER PARTS WHOLESALE DEPOT

Take Poison If Captured Dean Says

WASHINGTON (AP)—Maj.-Gen. William F. Dean, captive of the Communists in Korea for three years, testified Monday he would take poison if he ever were captured again, to make sure he did not disclose military secrets.

General Dean testified as a defense witness before a military court of inquiry in the case of marine Col. Frank Schwable, who confessed falsely to germ warfare while a prisoner in Korea.

Under questioning, Dean retold the story of his own attempt at suicide after 32 hours of continuous interrogation.

"Did you have classified information?" asked Col. Paul B. Sherman, defense counsel.

"That's right."

"And you had great fear you would give something away?"

"Yes. If I ever go to war again, I'll carry along a pill which I'll take if I'm captured."

Dean, who was a prisoner for three years, said the state of mind induced by captivity and constant questioning is a prisoner's great problem.

Age Limit For Senate Proposed

OTTAWA (CP)—Legislation providing for retirement of senators at the age of 75 was introduced today in the Commons.

Frank S. Fallwell (L. Hastings) senate sponsor, said the bill would not apply to present members of the upper chamber appointed for life.

The measure will go on the order paper after eight other private members' bills. It is not known whether it will ever come up for debate.

Chlorination Of Water Commended

Praise for the city's water chlorination system was voiced yesterday by Dr. Ross G. D. McNeely, pathologist at the Royal Jubilee Hospital.

"I can't help but be impressed by what chlorination means to this city," he told Gyro Club members at their weekly luncheon in the Empress Hotel.

From all over the city 2,718 examinations of the drinking water were made last year. There were no impurities.

But in the Humpback reservoir there were impurities in the water.

MILK EXAMINED

Last year 1,000 examinations of local milk were made in the Royal Jubilee Hospital laboratory. A breakdown in the pasteurization system in any plant can be traced within 18 hours, Dr. McNeely said.

The hospital performed 50,000 examinations for the benefit of the public health last year, he reported.

Sudden Heart Attack Cripples Young Father

Gets $150 a Month And Free Insurance!

In 1949 a young Montreal sales manager suffered a severe heart attack. He has been totally disabled ever since. He has a $15,000 Confederation Life policy that carries a Total Disability Benefit. As a result he receives a regular monthly cheque for $150 while totally disabled, until he reaches age 65—his $15,000 life insurance policy continues in full force and Confederation pays the premiums! If he is still disabled at age 65 he will receive $15,000 in cash or as income.

At any age, for any number of causes, you may suddenly find yourself totally disabled. That's why you would be wise to include a Total Disability Benefit in your life insurance, wherever possible. Ask your Confederation Man about it today!

Confederation Life ASSOCIATION

For Free Booklet, "What About Disability?" call:

C. C. ANNETT, C.L.U.
Divisional Manager
Imperial Bank Building

Ship Calendar

VICTORIA

ARRIVALS
[illegible]
IN PORT
[illegible]
DEPARTURES
Centurion, to Vancouver after loading lumber (King Bros.)

CROFTON

ARRIVALS
[illegible] to load lumber
IN PORT
[illegible] loading in stream (Vancouver Island Agencies)

COWICHAN BAY

ARRIVALS
Byron, from Harmac

CHEMAINUS

ARRIVALS
Merchant Duke
[illegible] awaiting berth
IN PORT
[illegible] loading lumber (Vancouver Island Agencies)

NANAIMO

ARRIVALS
[illegible] loading lumber
DEPARTURES
[illegible] to Powell River after loading [illegible] (B. R. Abrams shipping agents)

PORT ALBERNI

ARRIVALS
Lake Kootenay
Caspiana
Ylannis
IN PORT
[illegible]
DEPARTURES
[illegible] to Tahsis after loading 1,000,000 board feet of lumber for South Africa
Port Alberni Shipping Agency

PORT TAHSIS

ARRIVALS
[illegible]
IN PORT
Scottish Monarch

NERVOUS STOMACH?

If worries, nervous tension and hurried meals cause over-acidity—take a *Digestif Rennie Tablet* after eating. Pleasant tasting RENNIES dissolve in the mouth and quickly to relieve heartburn, flatulence and acid indigestion. Carry a few individually-wrapped RENNIES with you. REACH FOR A RENNIE

Gorge Waterway Project Backed by Tourist Group

The tourist trade group of the Chamber of Commerce is giving its wholehearted support to the proposed development of the Gorge waterway to make Victoria the "Venice of Vancouver Island."

Ald. Geoffrey Edgelow yesterday described the project to the group, disclosed he had formed a non-profit Gorge Development Association to further the plan.

The Gorge soon would be free of all sewage, so that the time for action was at hand, he said.

GROUPS INTERESTED

Federal, provincial and local municipal authorities have expressed encouraging interest in the project, he added.

He said favorable dredging estimates have been obtained and he thought it would be possible to get medical authorities to permit swimming in the area again.

Free Book on Arthritis And Rheumatism

How To Avoid Crippling Deformities

An amazing newly enlarged 44-page book entitled "Rheumatism" will be sent free to anyone who will write for it.

[illegible] gives only temporary relief and fail to remove the causes of the trouble; explains a specialized non-surgical, non-medical treatment which has proven successful for the past 35 years.

You incur no obligation in sending for this instructive book. It may be the means of saving you years of untold misery. Write today to The Ball Clinic, Dept. 5276, Excelsior Springs, Mass[illegible].

Opening Soon! EATON'S *Mayfair* Beauty Salon

EATON'S Fifth Floor will shortly be the home of a completely new Beauty Salon, modernly equipped and expertly staffed.

Work is now in progress, and the opening date of the new Salon will be announced shortly. Watch for it in this paper.

T. EATON Co. CANADA LIMITED

Phone EATON'S Dial B-7141 Ask for the ORDER LINE
It's the Easy Way to Shop

Drugs and Sundries

Big things or little things—a phone call to EATON'S is your easiest way to shop. Why not check your medicine chest now, make a list of what you need and just phone the Order Line at B-7141? Your order will be filled as carefully as if you were shopping for it yourself and delivered safely to you. A few suggestions:

Melozets
(Reducing wafers) [illegible] package 1.50

Clearasil
(A help in simple skin infections)
Large tube .... 1.19 Medium tube .... 69¢

Modess
Box of 12 .... 40¢ Box of 30 .... 95¢ Box of 48 .... 1.53

EATON'S Health Salts
English Style 16-oz. tin .... 69¢

Bridgeport Aerosol Bomb
(for use against moths) 12 oz. .... 1.59 6 oz. .... 95¢

EATON'S Brewers' Yeast
(Valuable spring tonic)
500 tablets 1.45 250 tablets 89¢ 100 tablets 39¢

Maltievol
(A vitamin and mineral supplement) 12-oz. bottle........ 2.00

EATON'S Pharmacy Limited, Main Floor

EATON'S Says— Be Cool All Summer Long! Order Custom-Made Awnings Today!

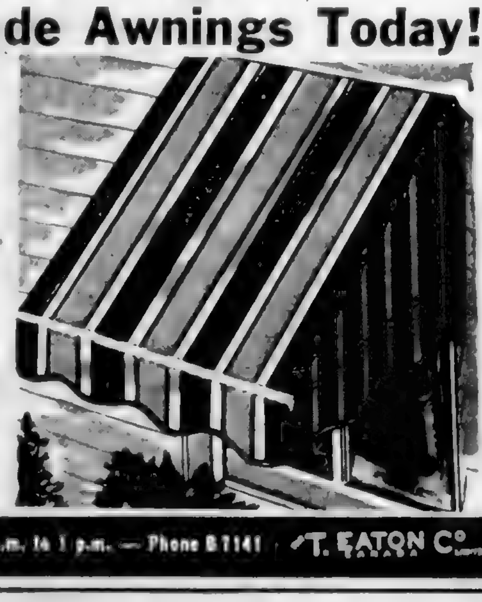

Order your awnings now for summer—you'll be sure of best choice of materials and speediest service, before the rush starts. Measure your windows now — then come down and choose from our wide selection of printed or woven cotton canvas in either plain shades or striped designs.

30-inch Woven Stripe Awning, yard 1.50
36-inch Plain Coloured Awning, yard 1.65
17-inch Deck Chair Canvas, yard 79c

EATON'S—Draperies, Second Floor, House Furnishings Building

Store Hours: 9 a.m. to 5 p.m. — Wednesday: 9 a.m. to 1 p.m. — Phone B 7141 T. EATON Co. CANADA LIMITED

LOCAL NEWS

The Daily Colonist.

(ESTABLISHED 1858)

CLASSIFIED
Telephone E 4111.

NO. 74—NINETY-SIXTH YEAR — VICTORIA, BRITISH COLUMBIA, TUESDAY, MARCH 9, 1954 — SECOND NEWS SECTION

Unemployment Looms for Three out of Four

It was business as usual yesterday for these employees of the central accounts division of the hospital insurance scheme. But three out of four of all hospital insurance employees will have to look for new jobs within a few months when premiums are abolished.

Eventual Defeat of Government Predicted

Merchants Rap Boost in Sales Tax, Move Stupid, Group's Chairman Says

BY HARRY YOUNG
Colonist Business Editor

The increase of 2 per cent in the provincial sales tax is described by Geoffrey Ellis, chairman of the retail merchants group of Victoria Chamber of Commerce, as "inquitous."

"Either the government doesn't know what it is doing or it is merely making a political football of the hospital premiums," said Mr. Ellis. "I can hardly believe they would be so stupid."

Eventually this is going to defeat the government, he added. "They don't know which way they are heading."

Mr. Ellis said that when the government instituted its policy of payroll deduction for hospital premiums it was, in his opinion, one of the smartest things they had done.

"It is bound to hurt trade in Victoria," he said. "Our costs here are already too high in contrast with other parts of Canada."

George Wilkinson, president of Victoria Chamber of Commerce regretted deeply the step taken by the government in increasing sales tax.

"We have made our comments to the government in the form of a letter but the government has chosen to disregard the point of objection raised by the Chamber of Commerce."

Mr. Wheaton believes that the man in the lower income bracket will pay more of his salary towards this tax than the man on a higher scale of pay.

The general public will not escape. The extra taxation will not come out of industry," he said.

Tom Denny, past president of Victoria Chamber of Commerce said he was against the principle of taking the burden away from those using the hospitals to those who buy commodities.

"It will have an effect on our tourist trade," he warned. "If we have to discount U.S. money and then ask them to pay a 5 per cent tax on top of that, they won't take kindly to it."

He said the increased tax might encourage more people to go to the U.S. to do their personal shopping there.

Mr. Denny also asked, "What is going to happen if sales fall off? Will the government raise the tax again?"

R. B. Wilson, president of Wilson Motors, said the motorist was again being made the scapegoat of the new taxation. The new 5 per cent provincial sales tax was made not on the production costs of the car but upon initial cost plus the federal taxes of 10 per cent and 15 per cent, which were imposed on the auto at the manufacturing level.

"In addition to compounding the taxes, the 5 per cent provincial tax has to be paid on the freight rate which has to be paid on cars coming to British Columbia," he said.

Mr. Wilson thought that the government was making a mistake in tying too much to the sales tax.

"This sales tax is bound to fluctuate from one year to another," he said. "In the automobile trade we estimate our 1954 sales may be down 15 per cent from last year. Sales tax must be unstable and it will be the first to suffer in a period of recession."

Mr. Wilson pointed out that trade fluctuations will not lessen the requirements of the hospital service.

"It would have been much better to have stuck to the premium system, which under the payroll deduction plan was working smoothly and without much compaint."

He described the concession to the motorist of reducing the registration fees for cars from $10 to $1 as merely a "fleabite."

Courtney Haddock, manager of Woodward's Stores in Victoria and member of the board of Victoria Chamber of Commerce said, "I am most unhappy about it. I had hoped that it would not have been more than 1 per cent increase, and that would have been bad enough."

He likened the growing sales tax to the luxury tax which had been in force during the war. "It just killed trade," he added.

Roy Denny, of Standard Furniture, pointed out that it would affect instalment buying as the sales tax is normally included in the down payment. On a purchase of $500, the down payment of 10 per cent together with sales tax will now be $45 against $39 formerly.

An estimate that the addition of 2 per cent on the sales tax will add at least $100 to the cost of a $9,000 home was made by Ernie Hudson of Stewart & Hudson, Victoria building supplies firm.

"Over $5,000 worth of material and equipment go into the cheaper type of home today," he said.

"It is going to be particularly hard on us to collect this extra tax for the government, as we deal in the comparatively costly items such as lumber and roofing," he added.

Mr. Hudson also pointed out that his firm has always paid 50 per cent of the hospitalization premium for its 65 employees.

"I don't know what we shall do about that," he said.

Tourist Chief

G. CONWAY PARROTT

G. Conway Parrott was elected president of the Victoria and Island Publicity Bureau yesterday. He succeeds Major H. Cuthbert Holmes, president since 1952 and a director for 30 years. Mr. Parrott is general superintendent of the Vancouver Island Coach Lines.

Exemption To Age 14 On Clothing

Children's clothing in sizes applicable to 14-year-olds and under will be exempt from the 5 per cent provincial sales tax.

Premier W. A. C. Bennett announced in his budget speech yesterday that the exemption will cost the province $600,000 in the next fiscal year.

The exemption was indicated in the Throne Speech three weeks ago but the details as to sizes and ages were not mentioned. Neither of course, was the proposed increase in the sales tax which makes the exemption a greater saving to the family purchaser.

In his speech, the premier said the use of size, after consultation with people in the business, was considered the only practical method of applying the exemption.

The 14-year-old standard, particularly in certain girls' clothes, will benefit small women who sometimes buy girls' sizes in slacks, sweaters and dresses.

Seen in Passing

"Pip" Holmes entering his 49th joke in his joke book . . . and Doug Genn getting a great kick out of it . . . Waldo Skillings explaining away a misdemeanor to "Sheriff" Lloyd McKenzie at a Gyro luncheon . . . R. B. Shaw and Bill Currie anxiously discussing what the increased sales tax will do to the tourist business . . . Cy Porter enthusiastically drumming up publicity for Victoria's Daffodil Day . . . Dorothy Harrison sporting a new sweater . . . Trans-Mountain public relations man Lloyd Turner worrying about the effect of the increased sales tax on construction of his company's proposed pipeline . . . Vancouver radioman Jack Webster, in town to interview Sir Edmund Hillary . . . Sir Edmund Hillary doggedly climbing the Empress Hotel steps . . . Inspector Peris Atkinson taking time out to attend the Hillary lecture . . . Logan Mayhew and solarium administrator John S. Holdstock going over the financial statement of the Solarium at the annual meeting . . . Bob Patch talking over the new 5-per-cent sales tax with a group of friends . . . George and Margaret Chalton, Medicine Hat, talking to Stuart Baker at the opening of "George and Margaret" at the Totem Theatre.

City Liquor Vote Likely in Summer

—AROUND TOWN—

Victoria voters will probably go to the polls early this summer to vote on new-type liquor outlets for the city.

This appeared practically certain yesterday with the Greater Victoria Citizens' Association drive for signatures of 35 per cent of the voters nearing success.

The petition, containing the necessary number of signatures to force the local option vote, will be presented to the provincial cabinet at 10 a.m. Wednesday.

Frank Hunter, association president, declared yesterday: "We are confident that we have what we require for our 35 per cent."

He stated, however, that since the total number of valid signatures is not yet certain, the petition will remain open for signatures today and tonight as canvassers attempt to build up "a cushion" to take care of possible rejections. There may be rejections, he said, in cases where people signing the petition are not on the Victoria voters' list and for other reasons.

* * *

The Victoria Chamber of Commerce Goodwill Tour to Calgary and Edmonton, April 7 to 10, is now 75 per cent subscribed, members of the tourist trade group were told yesterday. Forty-two members may make the trip by plane.

* * *

Esquimalt Legion branch 1853 executive will hold its last meeting at 7.30 p.m. today in the board room of the Legion Hall, 633 Admirals Road. The annual meeting of the branch will be held at 8 p.m., March 17, in the hall.

* * *

Red Cross campaign total Monday reached $11,949 of the $72,000 sought by the association in its March cash drive.

More than 800 canvassers will continue the campaign during the next 21 canvassing days.

* * *

Canadian Authors' Association will meet Thursday at 8 p.m. at the Arts Centre for election of officers. Guest speaker will be Dr. F. Gray, who will talk on "Publishing in Germany."

Today's Events

12.10 p.m.—Kiwanis Club, Empress Hotel.

6.15 p.m.—North Kiwanis Club, Monterey Restaurant.

7.30 p.m.—Esquimalt Legion Executive, Esquimalt Legion Hall.

Coull Appears In Court

Wanted for questioning in connection with the disappearance of a Victoria-owned fishing boat, Linjon, Wilfred Coull, 35, was remanded in custody without plea at Nanaimo last night on a charge of manslaughter.

The charge arose from an accident last October which resulted in the death of Arthur Jay Brouse, 30, of Alert Bay.

Coull was arrested last week in Powell River and was brought from Powell River by police transport to Comox and from Comox to Nanaimo yesterday.

An inquest into the death of Brouse has been delayed because of the absence of Coull and severe injury to a material witness.

Vancouver police found the Linjon last week and the owner, Harvey Gray of 514 Broadway, reclaimed it Sunday, but it had been stripped bare of equipment and the engine and rudder were damaged.

Gift Made to Everest Conqueror

Famed Island Indian Sweater Due for Jaunt to Himalayas

In a few weeks' time Sherpa tribesmen in the Himalayas will be gazing at Indian sweaters made at Cowichan.

Mount Everest conqueror Sir Edmund Hillary and other members of last year's successful party were presented with the sweaters after they addressed a spellbound audience at Memorial Arena last night.

Sir Edmund took time off from a "pretty gruelling" lecture tour yesterday afternoon to go salmon fishing with two other members of the expedition, George Lowe and Dr. Charles Evans.

Once again it was Hillary who was successful. He caught the only fish—a 10-inch grilse.

Sir Edmund will arrive back in New Zealand next Monday and a week or so later will make yet another trip into the mighty mountains of Nepal.

"I've only spent three and a half weeks in New Zealand since early last year," said the tall, lanky New Zealand beekeeper. "I won't even have time to see the All-Blacks."

Accompanying the party was James Morris, reporter for the London Times, who sent back exclusive coverage of the successful ascent. He himself climbed to 22,000 feet on Everest.

James Morris, George Lowe and Dr. Charles Evans each spoke of the events leading up to the final dash to the summit by Hillary and Tenzing.

And then Sir Edmund took over and gave a step-by-step account of the slow progress made by Tiger Tenzing and him self up the last few hundred feet.

The audience applauded frequently as all speakers graphically and often humorously—described the feat. They emphasized the fact that it was a team effort which enabled the climbers to get to the top.

"The spirit of friendliness and comradeship was one of the major reasons for our success," said Sir Edmund.

He also dwelt on one of the unpublicized aspects of the climb—the journey down the mountain. With oxygen running low and both men extremely tired, Sir Edmund described in detail the perilous descent.

"One of the greatest thrills the expedition experienced was hearing a BBC broadcast announcing the conquest of the mountain.

"Until we had official confirmation from London we hardly dared believe it," said Sir Edmund.

Special guests at last night's function were Premier W. A. C. Bennett, New Zealand High Commissioner T. C. A. Hislop and Mayor Claude Harrison.

"Any use in asking who got to the top first?" a reporter asked Sir Edmund.

"No," he said.

BCHIS Staff To Lose Jobs

The B.C. Hospital Insurance Service will slash 323 employees off its payroll as a result of the new hospital financing plan announced Monday.

The service will cut its staff from 443 to 120.

This will save $777,000 in the coming fiscal year.

The reduction in staff is possible because of the introduction of the premium system by an increase in the sales tax. Collection of the hospital part of the tax will be taken over by the finance department. This allowing BCHIS to eliminate its collection branches.

Once the switchover from the premium system is complete, the government expects to save $1,000,000 a year through the simplified collection procedure.

Abolition of the premium system takes effect April 1, but most of the BCHIS staff will be kept on for a few months to get the service through its transition period and to handle records of premiums.

The payroll for BCHIS in the coming fiscal year will be only $430,000 compared with $1,117,000 in 1953-54.

Staff of the finance department will be increased by 14 accountants, clerks and stenographers to take over the extra work of that department. This will cost $56,000.

Mayhew Praises Work

Solarium Directors Resign Positions

Two directors of the Queen Alexandra Solarium tendered their resignations at the annual meeting Monday.

A. J. Watson and Harold W. G. Henderson made known their decisions to resign to board president Logan Mayhew last week.

"They are two of our most valuable directors and their service has been untiring, unselfish and invaluable," Mr. Mayhew said.

Mr. Mayhew said the board had also felt the loss of director Harold Husband, who resigned earlier in the year.

Three new directors were elected to serve for three-year terms. They are W. G. Heaney, D. I. Lawson and John Craig.

Re-elected to the board for another three-year term were J. R. L. Burridge, Stewart H. Evans and William Gilmour.

Credit for having the Solarium accepted for survey by a joint commission of accreditation of hospitals was given to administrator John S. Holdstock by Mr. Mayhew.

"To be accepted for accreditation is an event of no small moment and to receive accreditation is proof that standards are high," Mr. Mayhew said.

The annual report of the women's auxiliary was given by Mrs. S. H. Jones; the Solarium Junior League by Mrs. Mary Rawnsay; the Avalr Chapter report by Mrs. R. H. Moore. The Thetis Chapter report was sent from Vancouver.

Colonist Boy Honored For Rescue

HAROLD SJOSTROM

A Colonist carrier boy at Youbou has been awarded the Certificate of Meritorious Conduct for his rescue of two children from Lake Cowichan last July.

Harold P. Sjostrom, nine, saved the lives of Virginia Martin, eight, and her brother, Floyd, seven, when they fell into deep water on July 20.

He pulled the girl out onto a log; then went back and saved her brother.

Harold, who is a member of the Youbou Wolf Cub Pack, will receive his award at the annual meeting of the provincial council of the Boy Scouts' Association in Vancouver Friday.

Aged Victim Improving

The condition of Miss Lena Galt, 90, has improved, St. Joseph's Hospital authorities said last night.

A daughter of Sir Alexander Galt, one of the Fathers of Confederation, Miss Galt was injured in a two-car crash on the Malahat last Wednesday. Her condition for several days was critical.

CKDA Plea To Be Heard

A petition from radio station CKDA, Victoria, to increase its power from 250 watts to 5,000 and to switch to 1280 instead of its present 1340 on the dial will be reviewed by the CBC board of governors when it meets in April, the board announced yesterday.

Weather Forecast

East Coast of Vancouver Island—Cloudy with occasional showers. Winds south 15 occasionally 25 in the Strait of Georgia. High at Nanaimo, 50.

West Coast of Vancouver Island—Cloudy with showers. Little change in temperature. Winds southeast 20, shifting to west 20 in the northern half during the afternoon. High at Estevan, 50.

Thieves Take Three Purses

City detectives are investigating theft of three purses, containing about $45, from the home of Mrs. Emily Watson, 1351 Harrison, Sunday night.

Mrs. Watson told police the purses were taken out of the kitchen while the family was in the living room.

William Heaney reported to city police that gas was siphoned over the week end from trucks at his warehouse, 2830 Quesnel Street.

A small shed opposite the CMD Bay Street plant was target for thieves. Someone stole a 100-foot double-length hose and two sets of gauges.

Where . . .

. . . Is the strangest milk?

The answer is in today's Colonist classified section feature, "Where on Earth?"

TV Talk

BY ROY PARRETT

Seattle is going to get a second television cable. The new network link will be completed before the end of the year.

Viewers here will benefit from the additional service. Cable service into Seattle has been far from satisfactory to date.

Most of the delayed shows will become a thing of the past once the new cable is installed. Christmas and other holiday shows, which now arrive on film a week late, will be telecast "live" over the new network link.

Some programs which have not been available here, will be seen for the first time.

Sustaining programs of the big American networks will also be carried on the new service.

* * *

Radio listeners are quick to adjust themselves to changing conditions, according to a Fort Street radio serviceman.

"Listeners used to blame all of their radio ills on the street cars," he claims. "Now they blame TV."

Television sets do not cause interference beyond the owner's house if they are in good working order, he said.

Some TV sets cause a whistle or howl on radio sets which are very close to the viewing device, he stated.

Static, buzzes and crashing sounds are not caused by TV sets in the area, the radio man said.

Perhaps the fans have been listening to **Tippy O'Neill!**

* * *

Construction of the CBC's television studios in Vancouver has been completed, and installation of studio equipment is expected to start at once.

CBUT's mobile unit should arrive about April 1 and actuality telecasts will begin two weeks later. On-the-scene street programs will then be possible.

The first "live" programs to originate in the Vancouver studios are tentatively slated for early June.

The CBC has no plans to operate mobile TV equipment on Vancouver Island at the present.

* * *

Adolphe Menjou introduces **The Reporter Who Made Himself King**, the story of a South Seas island madman and a reporter who finds a way to break the madman's grip on the islanders, on KING-TV, tonight at 8.

Red Skelton will present his show from New York at 8.30, from KTNT-TV.

(Other TV shows are listed on Page 16.)

Ethel Waters will be seen on **General Motors Theatre**, at 9, on CBUT. **Miss Waters** came to Toronto to play her part in the Canadian-produced show **The Glass Harp**.

Marshall Thompson and **Barbara Lawrence** will take the leading roles on **Funny Money**, on CBUT at 10.30, presented by **Ethel Barrymore**.

Tax Department Insists on Full Report

Details of Year Needed

BY GORDON HOLMS
Member of the Institute of Chartered Accountants

The income tax department wants to know precisely what you were doing during the 12 months of 1953.

For instance, if you list your period of employment at eight months and leave it at that—your form will mark time in the office until the matter has been clarified. This is hard on the taxpayer if he has a refund coming.

Space is allowed on page three of the T1 Short Form for this information, and it should be dealt with in detail.

If you were unemployed, ill, in jail or an institution during a period of the year—say so.

If you were luxuriating in Hawaii for four months—say so.

The bureau employees won't tell your friends—or anybody. Remember, they work under a vow of secrecy.

Also, if you had any temporary form of employment during an idle period, that also must be reported.

Fluffy Rice Easily Made By Steaming Few Minutes

Rice is the chief dietary item of the greater part of the population of the world; in this country we depend upon it a great deal as a base for creamed and sauce dishes, as a stretcher for chopped meat mixtures and as a substitute for potatoes.

The success of cooked rice depends almost entirely upon its texture — nothing is worse than a gummy mass in which the separate grains lose their identity, nothing better than light fluffy rice in which each particle stands by itself.

The simplest quickest way I know to insure perfect rice is to first boil it (a cup of rice to a quart of boiling salted water) about 20 minutes or until tender.

Then pour rice into a strainer, clap the strainer back into the pot, run cold water over the rice to eliminate the starch (the water will naturally run into the bottom of the pot) and set the whole thing, covered, back on the stove. Let the water boil and the covered rice steam for about 5 minutes. It will come out delightfully dry and fluffy.

Here is a 'different' rice dish that can serve as the main item in a simple supper. Italian risotto is a little unusual in its preparation — you saute the uncooked rice first, but it's fun to make and even more fun to eat.

To serve 4 hungry people start with a big iron skillet. Into it put ¼ pound of butter (2 generous tablespoons). Melt, and add [illegible] cups of white rice. Stir [illegible] gradually you will find the grains of rice will take on a yellowish tinge. As they absorb the butter add more little by little. Stir constantly keeping the grains well separated until they are golden.

Now into a quart of hot beef stock (diluted canned broth is fine) add a tablespoon of tomato paste and a touch of garlic powder, a little oregano and salt and pepper to taste. Stir this into the rice little by little. You will find that the tiny grains swell and puff.

Keep adding broth, stirring occasionally till the rice is tender and the stock absorbed — this will take about ½ hour. At the end you can stir in, if you like, cut up leftover meat, sauteed onion or mushroom.

Turn the rice into a casserole and bake in a moderate oven for half an hour.

Small Bread Shells Hot Canapes' Base

If you're thinking of giving a party [illegible]

Mix equal quantities of chopped [illegible] to form a paste. Fill [illegible] and top with grated cheese. Just before serving put under the broiler flame briefly to melt the cheese.

Here are some more suggestions for hot appetizers.

Make a smooth paste of [illegible] grated onion and butter. Spread on your favorite cracker or toasted bread and place under the broiler flame for about a minute to melt the cheese and give it a golden brown look. Serve immediately.

Saute clams or oysters in a frying pan with a little butter over the low gas flame until [illegible] around the [illegible] toasted buttered rounds with [illegible] catsup sauce. [illegible] are delicious [illegible] serve with [illegible]

Arrange [illegible] on buttered toast squares, sprinkle heavily with grated Cheddar cheese. Place directly under the broiler flame and [illegible]

[illegible]

Today's Pattern

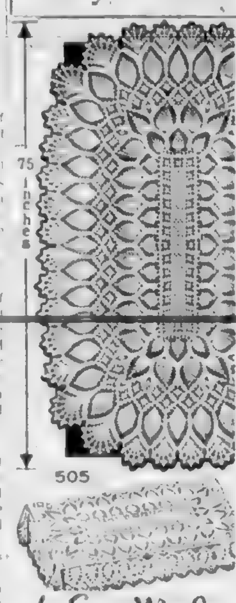

by Laura Wheeler

EASY TO CROCHET

You'd have to pay a king's ransom for a cloth like this — but it's easy to crochet! It's pineapple design and spider web [illegible]

Pattern 505: cloth 52x75 inches [illegible] Mercerized Crochet cotton; larger in straw [illegible] smaller in bedspread cotton.

Send twenty-five cents in coins (stamps cannot be accepted) for this pattern to the Laura Wheeler Pattern Department, [illegible] Front Street West, Toronto, Ont. Print plainly size, name, address, style number. The pattern will be mailed from Toronto [illegible]

Send [illegible] for our new 1954 Laura Wheeler Needlecraft Catalog — the best ever! 79 embroidery, crochet, color transfer [illegible] patterns to send for — plus 1 complete pattern printed in the book! Ideas for gifts, bazaar sellers, fashions. Send 25 cents!

Today's Pattern

by Marian Martin

TO SIZE 42!

You've asked us again and again for your favorite 'good classic'! Here it is! Depend on it to go everywhere at the ring of the phone, to keep you crisp and cool everywhere you go this spring and summer. [illegible]

Pattern 9051: Misses' sizes 12, 14, 16, 18, 20; [illegible] 30, 32, 34, 36, 38, 40, 42. [illegible]

This easy-to-use pattern gives perfect fit. Complete [illegible] sew chart shows you every step.

Send thirty-five cents [illegible] for this pattern to the Marian Martin Pattern Department, [illegible] Front Street West, Toronto, Ont. Print plainly size, name, address, style number. The pattern will be mailed from Toronto [illegible] in two weeks or less.

Beauty and You

By MARION MATTHEWS

There are a lot of theories on this subject of breakfast in bed. Some of you like it, others do not. Whether you combine career and housewife duties or are the girl who does housework exclusively, there should be one day of rest and what better way to start it than breakfast in bed? (Of course, if your day of rest suddenly gets [illegible] better than nothing at all!)

Mothers should be tops on this list and I hope you can convince the man of the house that the good Lord intended you be included in the group when he reserved the Sabbath as a day of rest.

Family planning which includes a budget that enables the whole family to have a meal at a restaurant once in a while is a help to mother and certainly it begins to lay the groundwork for a child who will be poised and at ease when he is out [illegible] enough to be out on his own.

It is a mistake to work yourself [illegible] seven days of the week, and you owe it to yourself as well as your husband to see that there's some time for relaxation each week. Plan to attend a movie or [illegible] community social once a week and if you [illegible] a baby sitter [illegible] of the family help out.

AEROWAX SAVES RE-WAXING!

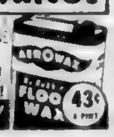

The SHINE COMES BACK AGAIN and AGAIN WITH EASY BUFFING!

Saves 22¢ a Pint!

New! Scientific Medicated Formulation

CLEARS PIMPLES

SKIN-COLORED

... hides pimples while it works

Now at last! A new medicated formulation called CLEARASIL developed *especially* for pimples. CLEARASIL had such remarkable *drying action* it has proved amazingly effective to bring relief to pimple sufferers.

Greaseless and fast-drying in contact with pimples — dries pimples surprisingly fast. And CLEARASIL's *antiseptic action* stops the growth of bacteria that can cause and spread pimples. Skin colored to hide pimples and end embarrassment. CLEARASIL is pleasant to leave on day and night for uninterrupted medication.

Reader's Digest reported on clinical tests using CLEARASIL-type medication.

Now the largest-selling special pimple medication in America, because CLEARASIL has helped so many teenagers and adults. Most work for you or money back. Only 69¢ and $1.19. At all druggists. Get CLEARASIL today.

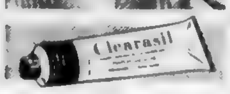

FLY B·O·A·C

First Choice to Britain

[illegible]

BRITISH OVERSEAS AIRWAYS CORPORATION

SANITONE

- All dirt, spots, even perspiration, gone.
- Colors and textures look like new again.
- Free minor repairs with missing buttons replaced.
- Better press lasts longer
- Never a tell-tale cleaning odor.

Try us today and see for yourself!

IN VICTORIA NEW METHOD IS BEST! G.8166

Convenient Call Offices
[illegible] View Street
1015 North Park Street
Drive-in Call Office, Hillside and Quadra

Eight hour shirt service
Fast service on exclusive Sanitone Dry Cleaning

LAUNDERERS · DYERS · DRY CLEANERS · FUR STORAGE

Rheumatic Pain?

And the RELIEF is LASTING

Here's relief from rheumatic and arthritic pain such as you never thought possible. 'Instantine'. Instantine is a prescription type formula that acts so fast, so thoroughly that your pain is relieved almost instantly. And this relief is prolonged [illegible] Instantine tablets give you [illegible] you feel better. Get Instantine today!

QUICK RELIEF FOR
- POUNDING HEADACHE
- SINUS HEADACHE
- COLDS · GRIPPE
- LUMBAGO
- RHEUMATIC
- NEURITIC
- ARTHRITIC PAIN

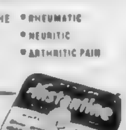

Handy Tin of 12 Tablets 25¢
Economical Family Size of 48 Tablets [illegible]

Instantine
FOR ALMOST INSTANT PAIN RELIEF

JUSTIN HARBORD'S

INSURANCE ADVICE

Accidents will happen ... don't let them throw you for a big financial loss.

Be protected with our personal liability [illegible] at our office and [illegible] policy today.

"Insurance Is Our Business—Not a Sideline"

HARBORD INSURANCE LTD.
[illegible] YATES STREET [illegible]

BEST SOLEX LAMPS BUY
THE SOLEX COMPANY

Why so many Mothers now use PERTUSSIN for bad coughs of colds

1. Starts promptly! Stimulates [illegible]
2. Loosens phlegm [illegible]
3. Safe! [illegible]

PERTUSSIN

Tender and Tasty..

Regular fancy quality, sizes 4 and 5, now selling at reduced prices.

Ask for... ROYAL CITY CANNED FOODS

Only Prom gives such a natural looking wave to the very tips of your hair!

THE SPRING OF THE CURL PROVES IT'S A Prom

NEW SELF-NEUTRALIZING HOME PERMANENT

NEEDS NO NEUTRALIZER FAIL-PROOF METHOD

End curls are springier, never straggly with Prom. That's because Prom neutralizes the entire curl evenly, automatically, right to the very tips of your hair, *every time*. Do as the girl in the picture is doing. You'll see for yourself that a Prom end curl is a springier end curl. Prom is far, far easier, too, than permanents requiring a separate neutralizer solution. And your Prom wave will look prettier, last longer, than any permanent you've ever had before.

3 out of 4 women WHO USE POPULAR SELF-NEUTRALIZING HOME PERMANENTS PREFER PROM

$1.75 Use any home permanent curlers

IDEAL FOR CHILDREN'S HAIR, TOO

EASY AS A-B-C!

A Apply Lotion Using Any Home Permanent Curlers
Only the Prom method gives a permanent curl to the very tips of your hair. No straggly ends with Prom! Compare!

B For Clean, Lustrous Hair, Simply Water-rinse
Water-rinse for fresh, clean hair that dries to soft, natural loveliness. No residue from left-on lotion!

C Just Let Dry ... No Timing ... Neutralizes Automatically
No messy dabbing and pouring with separate neutralizer solution when you use self-neutralizing Prom!

Here from Montreal

Lieut.-Cmdr. Arthur F. Rowland, RCN, and Mrs. Rowland, with their 10-month-old son, Greer, have arrived here from Montreal, where they have lived for the past four years, and are staying with Mrs. Rowland's parents, Col. and Mrs. H. C. Greer, Esquimalt Road. They will make their home in Oak Bay.

Wedding To Take Place April 3

Mr. and Mrs. R. S. Olson announce the engagement of their daughter, Marilyn Edith, to Mr. Ronald George Foxall, son of Mrs. Foxall and the late Mr. C. F. Foxall. The marriage will take place at Oak Bay United Church on Saturday, April 3, at 3 o'clock, with the Rev. W. W. McPherson officiating. —(Photo of Miss Olson by Ashley and Crippen.)

Around and About

IODE Chapter To Hold Tea To Mark City's Birthday

Sir James and Lady Douglas Chapter, IODE, have announced plans for their annual Birthday Tea marking the birthday of the Corporation of the City of Victoria. The tea will take place this year on Friday afternoon, March 12, at the home of Regent Mrs. R. L. Brain, [illegible] Metchosin Street. Mrs. J. Gillespie is to be soloist.

Conveners appointed are Mrs. I. Parsons, empire and world affairs; Mrs. G. Vantreight, services at home and abroad; Mrs. I. Roy, press and publicity; Mrs. A. Dryslane, social; Mrs. F. Smith, films; Mrs. A. E. Leigh, sick visiting; and Mrs. F. Dodsworth was named councillor.

RED CROSS TALK

Mr. Robert A. C. Hogarth, chairman of the Red Cross blood transfusion service, showed a film on his work entitled "The Miracle Fund" at a meeting of the Couples Club of First Baptist Church.

Rev. G. R. Easter and Mr. H. Muller gave a devotional on "The Good Samaritan."

Plans were made to sponsor the B.C. Electric Ladies' Glee Club of Vancouver in a concert in the church April 24. Refreshments were served by Mr. and Mrs. M. Pogue, Mr. and Mrs. H. Laycock, Mr. and Mrs. H. Muller, Mr. and Mrs. H. Elliott, and Mr. and Mrs. J. A. Bleackley.

TEMPERANCE READING

Rockland Park WCTU met recently at the home of Mrs. W. P. Wallace when Mrs. C. Simpson, a visitor from Winnipeg, gave a temperance reading.

Mrs. R. B. Elliott led the opening devotional and Mrs. G. Ralston reported on the annual meeting of the Local Council of Women.

Donations will be sent to the Francis Willard missionary fund, Mobile Unit and Scientific Temperance Instruction and Sunday School courses.

GOLDEN HAND TESTS

Golden Hand tests were taken by 37 Brownies of the Victoria Division in the Memorial Hall. Tests included semaphore, simple cooking, fire lighting, knitting and plant growing.

Highest score was gained by Patsy Fleming of the Second East Pack. Next tests will be in June.

* * *

NEW MEMBERS

Eight new members were initiated at the recent meeting of the Ladies' Auxiliary to Army, Navy and Air Force Veterans. They are Mrs. G. Barry, Mrs. L. McKay, Mrs. M. Staple, Mrs. B. McDonald, Mrs. I. Gilhooly, Mrs. E. Haddow, Mrs. I. Tahouney and Mrs. J. Watson.

Mrs. V. Barry, hospital convener, reported 273 visits to patients in the DVA hospital and at [illegible] were [illegible] and [illegible] [illegible] [illegible].

Seven executive members assisted at the emergency Red Cross blood bank, and members [illegible] drawings at the DVA hospital every second and fourth Tuesday.

* * *

CGIT CONVENTION

LADYSMITH — Members of [illegible] CGIT group [illegible] to attend [illegible] convention at Victoria March [illegible] [illegible] Lee [illegible] McKeown, [illegible] Moore, [illegible] [illegible], Campbell, Noa Chambers and Diane Leeds.

The girls will be accompanied by Mrs. E. [illegible] [illegible] will attend the leaders' convention being held at the same time.

A silver tea and home cooking sale is being planned for March 27 from 1 to 4 p.m., in First United Church Hall here.

* * *

SPECIAL PROGRAM

A program of assimilation followed the business session of a recent meeting of the Soroptimist Club held at the home of Miss Eileen Wood.

In the special program Miss Wood reviewed the history of international Soroptimism and gave a history of the local club. She dealt with the two major local projects of the group, the [illegible] TB [illegible].

Mrs. [illegible] Bagey spoke of [illegible] for members [illegible] the club were Miss [illegible] [illegible] expressed [illegible] of the [illegible] convention's emblem.

Miss Eleanor Olmsted completed the program by describing how the Founders' Day Fund has been spent in promoting international welfare. Mrs. Babs Wood was welcomed as a new member.

* * *

LADYSMITH — Women's Auxiliary of Ladysmith General Hospital has a steady-running [illegible] new stands [illegible] treasurer Mrs. George Robertson reported.

One of the chief sources of income is the bi-monthly bridge parties. Top trophy for the [illegible] series is the Comox Logging [illegible] presented by Mr. and Mrs. E. Howard.

Mrs. W. S. [illegible] and Mrs. W. R. Beattie are the games convenors.

Mrs. Beattie reported that the IWA Sub-local 180, Ladysmith, had donated seven card tables.

Mrs. F. R. Hall, past president, will represent the WA at the annual meeting of Ladysmith District Hospital Foundation on March 19.

Victoria Prayer and Healing Study Group will meet Wednesday, March 10, 8 p.m., in Christ Church Memorial Hall.

To Attend Scout Dinner Friday

SOCIAL AND PERSONAL

His Honor the Lieutenant-Governor and Mrs. Wallace who are in Vancouver this week will attend the annual Boy Scouts dinner at the Hotel Vancouver on Friday. His Honor and Mrs. Wallace will return to Government House on Sunday and on Monday evening will attend the opening performance of the National Ballet at the Royal Theatre.

* * *

Linen Shower

Mrs. Philip Smith, the former Helen Silman, was honored recently at a shower given by Miss Sylvia Morrow, Glen Lake. Corsages of spring flowers were presented to the guest of [illegible] assisted the hostess. Other guests were Mrs. H. A. Bailey, Mrs. F. J. Wilway, Mrs. M. A. Morrow, Mrs. Ted Anderson, Mrs. R. Mattson, Mrs. T. Cordner, Mrs. G. Blogg and Miss Deanna Silman.

* * *

En Route East

Mr. and Mrs. W. H. Sheffield Jr. were guests at the Empress for the week end en route from California to their home in Plainfield, New Jersey. Mrs. Sheffield is the daughter of Mr. and Mrs. G. B. Clarke of Winnipeg who are spending several weeks in Victoria.

* * *

Honors Artists

Mme. Lugrin Fahey, 1365 Rockland Avenue, entertained Sunday afternoon for Carol Wootton, pianist; Stanley Martin, vocalist, and Mr. Peter Hodgeson, accompanist, following their recital at the Victoria Art Centre.

* * *

Buffet Supper

Miss Margaret Follmer who is leaving the city shortly to return to her home in Kelowna where her marriage to Mr. Donald Wort takes place Easter Monday, was complimented Friday evening when Mrs. Peter H. Jonge, Chandler Avenue, was hostess at a buffet supper party. A corsage of miniature daffodils was presented on arrival and later gifts for a miscellaneous shower were received by the bride-to-be. Also present were Mrs. M. Ketterer, Mrs. Isobel Allan, Miss Jeannette Paterson, Miss Marjorie McKay, Miss Frances Cedar, Miss Sheila O'Reilly and Miss Elizabeth Follmer, sister of the guest of honor.

Early Evening Party

Mr. and Mrs. Newton D. Cameron, Lansdowne Road, were hosts at an early evening party recently at their home. There were eighty guests.

* * *

Bride Honored

Honoring Mrs. Charles Mudge Jr., who was married recently, Mrs. Edmund Keller and Miss Darlene Woodburn entertained at a miscellaneous shower in the home of the latter, 1518 Fell Street, on Thursday evening. Those invited were Mrs. Charles Mudge Sr., Mrs. Constance Mudge, Mrs. Alfred Wontfield, Mrs. Fearon Woodburn, Mrs. Irving Wansbrough, Mrs. David Monk and the Misses Sylvia Voeik, Nellie Carter, Sally Brawn and Joan Riddle.

* * *

At Forbidden Plateau

Mrs. Margaret Shaw and the Misses Lois Watson and M. Ballard have been among Victorians enjoying a holiday at Forbidden Plateau Lodge. Mr. and Mrs. Charles Addison and Mr. R. K. Johnson of Sidney have also been guests at the Lodge.

* * *

At Mainland Wedding

Guests from Victoria at the Atkinson-Dugdale wedding in Vancouver Friday evening were Mr. and Mrs. N. Atkinson, Mrs. B. Rance, Mr. and Mrs. H. Newhouse and Mr. and Mrs. E. Derbyshire.

* * *

Shower for Bride-Elect

Miss Shirley MacMillan of Jordan River, whose marriage to Mr. David D. Berkeley of Brantford, Ont., takes place March 13 at Mesachie Lake, was honored at a shower given by Mrs. J. Hill and Mrs. F. R. Latser. The guest of honor was presented with a corsage of pink carnations and stephanotis, and gifts were contained in a mauve and white decorated box. Guests were Mrs. J. Hickey, Mrs. M. Monk, Mrs. J. Peters, Mrs. R. Fawcett, Mrs. S. Chauncey, Misses Z. Richards, J. Sinnamon, B. Keirs, S. Hearn, B. Hill and P. Latser.

* * *

Christened on Sunday

At a christening service in St. Mary's Church, Oak Bay, on Sunday afternoon the infant daughter of Mr. and Mrs. T. D. Bergeron received the names Rebecca Leah. Archdeacon A. E. [illegible] officiated and godparents are Miss A. Trotter, Miss R. Morton and Mr. Frank Taylor. Following the ceremony a tea was held at the home of the baby's maternal grandparents, Mr. and Mrs. E. Rowbotham, 2698 Eastdowne Road. The paternal grandparents are Mr. and Mrs. C. E. Bingham of Toronto.

The Daughters of St. George Victoria Lodge No. 83 will meet on Wednesday, March 10 at 8 p.m. in the K. of P. Hall.

* * *

The Liberal Women's Forum will meet on Friday, March 12, at 2:30 p.m. at 1332A Government Street. Guest speaker will be Mr. L. Whittaker whose subject will be "The Doukhobor Question."

REAL HELP FOR Your Itching Piles OR NO COST

If Hem-Roid, an internal pile treatment, does not quickly ease the itching soreness and burning pain of your [illegible] Refund agreement by all drug stores.

Lilac-Toned Ensemble Chosen By Bride Shirley LaFortune

St. John's Church, Cobble Hill, was decorated with spring flowers for the recent wedding of Shirley Anne, daughter of Mr. and Mrs. J. A. LaFortune, Cobble Hill, and Mr. J. A. Wright, son of Mrs. B. A. Wright, Saanichton. Rev. Canon R. K. Sampson officiated and wedding music was played by Mr. A. R. Pearson.

Given in marriage by her father, the lovely dark-haired bride wore a greyed lilac-toned suit with a small hat of lilacs and the groom's gift of pearl necklace, bracelet, and earrings. She carried a white prayer book topped with a mauve-throated orchid and white satin streamers knotted with freesia.

Miss Caroline Pearson, bridesmaid, chose a delph blue suit with grey hat and accessories and colonial bouquet of American Beauty roses and freesia.

Best man was Mr. Ray Lamont, Saanich, and ushers were Mr. Michael LaFortune, brother of the bride, and Mr. Jack Mutrie. As the bride left the church her small niece and nephew, Lawrence and Wendy LaFortune, presented her with silver horseshoes.

A reception was held at the Masonic Hall, Mill Bay, where the bride's godfather, Mr. William Bell, proposed the toast. The three-tier wedding cake was surrounded by vases of rose-colored tulips, iris and plum blossom.

After a honeymoon on the mainland and in the States, Mr. and Mrs. Wright will reside at Warwick Farm, Lamont Road, Saanichton. For traveling the bride donned a deep lilac coat over her wedding suit with corsage of pink rosebuds and white heather.

Mr. and Mrs. Phil LaFortune and Anne were among Victorians at the wedding.

Victorian Married In Ottawa

A ceremony in the St. Thomas Aquinas rectory, Ottawa, united Delena Madeleine Sabourin, daughter of Mr. and Mrs. Ernest Sabourin, Ottawa, and Richard S. Dee, son of Mr. and Mrs. J. S. Dee, Victoria. Rev. L. Lacroix officiated.

The bride, given in marriage by her father, chose a grey suit with pink accessories. Her flowers were American Beauty roses and hyacinth. Miss Pauline Landriault was bridesmaid and Mr. George Brazeau best man.

Following a reception at the home of the bride's parents, the couple left for a honeymoon trip to Trenton where they will live.

Women's Auxiliary to 2455 Aircraft Control and Warning Squadron RCAF will hold their annual meeting and election Wednesday, March 10, 8 p.m. at the home of Mrs. N. Daggett, 58 Wellington Avenue.

STOP GETTING ONLY "Halfway Relief" from BACKACHE

If you have tried to relieve a backache caused by bladder discomfort and got only halfway relief, try Dr. [illegible]

DR. CHASE'S KIDNEY-LIVER PILLS

LAST NIGHT YOU SAW SIR EDMUND HILLARY

Now come in and see our large selection of

ROLEX WATCHES

as used by him when scaling Mt. Everest!

EASY TERMS NO CARRYING CHARGES

ROSE'S LTD.

1317 DOUGLAS ST. JEWELERS

TODAY at Mc and Mc

97c DAY!

Get your share of the savings — one day only — Today, March 9th. Special purchases, clearances — all outstanding values! Some limited quantities. Don't miss this great storewide sale!

Personal Shopping Only, Please!

Corn Brooms—Good quality, 4-strand. Reg. 1.25. Special, each 97¢

Waste Baskets—"Apple" pattern wastepaper baskets reduced to clear. Special, each 97¢

Utility Trays—Assorted colored plastic trays for cosmetics, sewing needs, etc. Special, each 97¢

Can Openers—Reg. 1.30 wall-type can openers. Special, each 97¢

Clothes Baskets—Full-sized wicker clothes baskets. Reg. 2.30. Slightly soiled. Special, each 97¢

Kitchen Tools—Stainless steel kitchen tools with plastic handles. Reg. 1.40. Special, each 97¢

Basting Spoons—All metal, including handle. Reg. 1.45. Special, each 97¢

Stock Pots—"Pearl" enamel stock pots with tinned lids. Special, each 97¢

Butcher Knives—English made, fine Sheffield steel. Reg. 1.49. Special, each 97¢

Cutlery Special—2 each, dinner knives and forks, dessert spoons and teaspoons. 2 place settings. Special 97¢

Wax Special!—Non-rubbing liquid floor wax, 1-qt. size. Special, each 97¢
Kitchenware, Main Floor

Tablecloths—Washable plastic cloths in 3 patterns, 54"x54". Reg. 1.40. Special, each 97¢

Reg. 50c Plastic—For kitchen or bathroom curtains, 36" wide. Special, 3 yards 97¢

Cottage Sets—Rayon and cotton mesh type cottage curtains. Reg. 1.95. Special, set 97¢
Draperies, Second Floor

Tile Special—Popular 9"x9" lino tiles. Jaspe pattern in oak, brown, blue. Special 12 for 97¢

Door Mats!—Your choice, oval or rectangular black rubber scraper mats. Special 2 for 97¢
Floor Coverings, Second Floor

Plastic Shades!—Clip-on-type plastic shades. Take place of ceiling fixture. Pink. Special, each 97¢
Lamps, Main Floor

Softball, Bat—Regulation softball and junior bat. Reg. 1.95. Special, set 97¢

Fishing Plugs—Reg. 2.25 "Tillicum" trolling plugs. Special, each 97¢

Reg. 1.25 Razors—Safety razor and blade. Reg. 1.25. Special, set 97¢

Reg. 1.25 Scissors—Quality household scissors, general purpose. Special 97¢

Pocket Knives—Quality steel blades with stainless steel handles. Reg. 1.75. Special 97¢

Tennis Racquets—Unstrung racquets to clear. 8 only. Special, each 97¢

Fishing Rods—Reg. 4.95 steel bait-casting rods. Special, each 97¢
Sporting Goods, Main Floor

Breakfast Plates—White semi-porcelain. Exceptional value. Special 10 for 97¢

Cups and Saucers—"Ivy" pattern. Reg. 1.15 each. 24 only. Special 2 for 97¢

Dinner Plates—"Ivy" pattern. Reg. 1.15 each. 28 only. Special 2 for 97¢

Chop Plates—"Ivy" pattern 13" chop plates. 16 only. Special, each 97¢

Boat and Stands—"Ivy" pattern gravy boat and stands. Reg. 2.35. Special 97¢

Reg. 1.49 Fruit Bowls—"Lustre Ware" English-made fruit bowls. Special, each 97¢

Creams, Sugars—English-made "Beswick" Toby creams and sugars. Special, each 97¢

Cups and Saucers—Reg. 1.75. English fine bone china. Special, each 97¢

Tumbler Special—"Square Dance" pattern, 9-oz. tumblers. Reg. 12c each. Special 12 for 97¢
China, Main Floor

Store Hours: 9 a.m. to 5 p.m.
Wednesdays: 9 a.m. to 1 p.m.
Phone G 1111

Mc&Mc — Leaders in HARDWARE and HOME FURNISHINGS

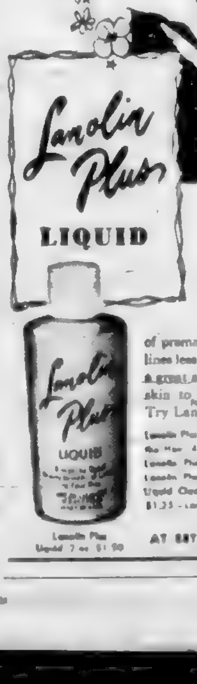

does wonders for your skin

So many say it's practically magic for the skin! The very first application helps stop dry skin, a common cause of premature wrinkles. And daily use makes fine lines less and less apparent. Lanolin Plus contains a great abundance of Lanolin which enables your skin to become more soft and fresh looking. Try Lanolin Plus now!

AT BETTER COSMETIC AND DRUG COUNTERS

Colonist Want Ads for Results
Phone E 4111 8 a.m. to 8 p.m.

COLONIST CLASSIFIED WANT ADS

Phone Empire 4111 for Colonist Classified

Complete Radio Programs for Tuesday

Information on radio programs is supplied by the individual stations. The Colonist prints programs, corrections and changes as supplied and does not assume responsibility for inaccuracy in listing.

CJVI—690 kc. | CKDA—1340 kc. | CBC—690 kc. | KING—770 kc. | KOMO—1000 kc. | KVI—570 kc. | KING—1000 kc. | KVOS—700 kc. | CJOB—690 kc. | CKWX—690 kc.

[illegible]

Television for Tuesday

STATION CBUT, VANCOUVER, CHANNEL 2

[illegible]

STATION KOMO-TV, SEATTLE, CHANNEL 4

[illegible]

STATION KING-TV, SEATTLE, CHANNEL 5

[illegible]

STATION KING-TV, TACOMA, CHANNEL 11

[illegible]

STATION KVOS-TV, BELLINGHAM, WASH., CHANNEL 12

[illegible]

STATION KMO-TV, TACOMA, CHANNEL 13

[illegible]

Replies to private box numbers may only be obtained from the downtown office of Victoria Press Ltd. at 1215 Broad Street

1 BIRTHS

[illegible]

2 ENGAGEMENTS

[illegible]

3 MARRIAGES

[illegible]

4 DEATHS

[illegible]

5 DEATHS

[illegible]

6 IN MEMORIAM

[illegible]

7 FUNERAL DIRECTORS

SANDS MORTUARY LTD.
QUADRA AT NORTH PARK
"The Memorial Chapel of Chimes"
EMPIRE 7511

McCALL BROS

HAYWARD'S
B.C. FUNERAL CO. LTD.

THOMSON FUNERAL HOME

CHAPLIN'S FUNERAL CHAPEL

8 FLORISTS

DESIGNS FOR ALL OCCASIONS
NORTH QUADRA FLORISTS
Artistic Designs—Quality Flowers
2095 QUADRA Empire 6221
WREATHS SPRAYS CORSAGES ETC.

Brown's Victoria Nurseries
Funeral Designs Fresh Cut Flowers
AT OUR OUR FLORISTS

LOU POY FLORISTS
2518 Douglas Street G 3725

9 MONUMENTAL WORKS

MORTIMER'S MONUMENTAL WORKS

WE SELL FOR LESS
Useful Clothing, 560A Johnson. B 3041

10 ANNOUNCEMENTS

THE NUTHOUSE CAFE WILL BE CLOSED

KIDDIES LIKE ICE CREAM
For a fun birthday try an ice-cream cake. The kids love them. Phone

DAVIDS MILK AND COFFEE BAR

FOR REPAIR SERVICE

FUR REPAIR SERVICE

CHIROPODY CLINIC
FOOT SPECIALISTS
R. M. Shepherd H. K. Hunt
B 6116 245 Yates B 2842

LADIES AND GENTS USED CLOTHING
Immediate cash on hand and price to suit everyone.
THE BAZAAR 1315 Broad

THE BOOK THAT IS LENT CASUALLY

THE HAUNTED BOOKSHOP

WE SPECIALIZE IN REMODELING AND repairs

VICTORIA FURS

DEAN BEAUTY KINDERGARTEN

DON'S PERMANENTS PERFECT PERMANENTS

THE PIECE ORCHESTRA FOR CLUB

CAPITOL BEAUTY SALON

JUDY CHILDREN'S SHOP

A GIFT OF COLLECTION FOR HAIR

THE GIFT CRAFT SHOPPE

Announcing Opening of
Rockhome Garden Shop
FORMERLY TYRELL'S
4061-3 Quadra AD. 5229
Everything for the Garden
Evergreens, ornamental shrubs and [illegible]
From Nursery to Shop
Cut flowers a specialty
WALSH BROS
OPEN 11 A.M. DAILY, EVENINGS AND SUNDAY

10 ANNOUNCEMENTS

CHECK YOUR BASEMENT OR UTILITY ROOM FOR NOT NEEDED ARTICLES

SOMEONE NEEDS THEM

E 4111

REMEMBER THE CLASSIFIED AD SECTION IS EVERYBODY'S MARKET PLACE

TRY IT

TERRY'S NOW McEWEN'S
BE SURE TO VISIT US DURING OUR CHANGE-OVER SALE
Douglas at Fort

SPECIAL LOW MARCH PRICES
Have Your Easter Permanent Now!
AVALON BEAUTY SALON
(Upstairs Above Kresge's) Phone E 6622

10 ANNOUNCEMENTS

DRIVING LESSONS
New [illegible]
FERRIDAY'S
[illegible]

Skillful Haircutting
A Hobby
BIRTH OF FORT
50 Years a Hairdresser
633 Fort Above 8 and 9 Unusual Without Appointment

See the New Remington Quiet Riter
[illegible]

MURDOCH GIRARD LTD
623 Yates Street E 5811

Sheridan's School For Charm
923 FORT STREET G 6612

11 COMING EVENTS

THERE WILL BE A MEETING OF [illegible] Federal [illegible] Veterans' Association in the board room of the Canadian Legion Britannia Branch, 1616 Blanshard Street on Wednesday, March 17, at 2 p.m. All retired Federal Civil Servants are cordially invited to attend.

BIR JAMES AND LADY DOUGLAS [illegible]

Where on Earth Is The Strongest Milk?
By TED ATWOOD

That smug, contented expression would probably vanish if and, start from America's fatty cows if they knew of their milk producing rivals in the rest of the world. Unsavory creatures of the animal kingdom, [illegible] perhaps, not as pretty as the Bossy, she have mastered the secret of giving milk.

In Egypt, [illegible] obtain milk from the [illegible] superstitious [illegible] Egyptians [illegible] of wool [illegible] on a pottery. Bedouin and [illegible] in Africa depend on the weed milk of camels [illegible] their thirst and famine [illegible] Egypt, India and East Asia the water buffalo is an important source of milk. To certain tribes in central Asia the milk from mares is a favorite beverage. They drink it fresh or ferment it in goat-skin bags into a mildly alcoholic brew called koumiss. From [illegible] it is not [illegible] to drink of mares. The [illegible] beauty Marie Bonaparte in fact was used as a [illegible] Princess Marie Bonaparte's time. They consider [illegible] the milk and dried it to a paste which was again to carry on [illegible] hard journeys.

Even the Arctic reindeer has [illegible] the half-wild herds then freeze and store the liquid for winter [illegible] dinner. And in warmer climates certain trees yield [illegible] milk [illegible] Brazil and Venezuela comes a sap which looks and tastes like cow's milk. Left in the open air this liquid produces a substance which is used as glue.

Bossy has her rivals in the sea as well. Antarctic whalers have extracted milk from these large mammals of the deep and found it far richer in fat and protein than cow's milk. Its odor, however, is somewhat fishy, and though its nutritive value may be greater, chances are it will never be as popular as milk from the generous dairy cow.

Copyright 1954
New York Herald Tribune Inc.

Thanks: Ruth Keener, New Thanks: Ruth Keener, New

Read in your family to Where on Earth, care of this newspaper.

11 COMING EVENTS

[illegible]

WHIST AND BRIDGE
[illegible]
VICTORIA WHIST AND BRIDGE CLUB

12 LOST AND FOUND

LOST IN NEIGHBORHOOD, TUESDAY [illegible]

LOST FROM THE COLLEGIUM [illegible]

LOST BROWN WALLET SATURDAY [illegible]

13 WANTED—MALE HELP

WANTED [illegible] CABINETMAKER

[illegible]

YOUNG LAD WANTED FOR STOCK

[illegible]

WANTED

Apply Box 1520
Victoria Press

SECRETARY-MANAGER FOR VETERANS' CLUB

13 A SALESMEN and AGENTS WANTED

[illegible]

People's Credit Jewellers Limited
Room 202 1104 DOUGLAS STREET
Victoria, B.C.

$250 TO $350 PER MONTH
[illegible]
Box 1012, Victoria Press

13B HELP WANTED—MALE or FEMALE

[illegible]

14 WANTED—FEMALE HELP

[illegible]

17 SITUATIONS WANTED—MALE

[illegible]

18 SITUATIONS WANTED—FEMALE

[illegible]

19 BUSINESS SERVICES

BRICKLAYERS

[illegible]

BULLDOZERS

[illegible]

EVANS COLEMAN & JOHNSON BROS. LTD.

CABINET WORK

VARIETY WOOD PRODUCTS
133 KINGSTON STREET
Evenings E 6417

CARPENTERS

ALL HOURS REPAIRS ALTERATIONS [illegible]

Index to Colonist Want Ad Headings

Classification	No.	Classification	No.	Classification	No.
Acreage for Rent	62	Flats and Apartments to Rent Furnished	40	Personal	21
Acreage for Sale	61	Flats and Apartments Wanted Furnished	41	Personal Loans	81
Acreage Wanted	63	Flowers	8	Pets and Livestock	31
Announcements	10	Fuel	32	Professional Services	20
Articles for Sale	33	Funeral Directors	7	Property for Sale	60
Births	1	Furniture	37	Property Wanted	61
Boats and Marine—For Sale and Wanted	49	Garage and Storage Space	35	Room and Board Wanted	34
Business Opportunities	64	Garage and Storage Space Wanted	36	Rooms to Rent Furnished	37
Business Services	19	Garden Supplies	30	Situations Wanted Male	15
Cards of Thanks	6	Government Bonds	82	Female	18
Care and Treats Wanted	68	Heavy Equipment	42	Summer Boards	34-A
Cars for Sale	41	Help Wanted Female	14	Swaps	38
Coming Events	11	Help Wanted Male	13	Teachers Wanted	16
Colleges and Correspondence	24-B	Hospitals	5	Timber Resorts	57
Deaths	4	Houses for Rent	39	Wanted Female Help	14
Deaths	5	Houses Wanted to Rent	43	Wanted Male Help	13
Education	23	In Memoriam	6	Wanted to Buy	62
Engagements	2	Lodge and Funeral Notices	7	Wanted to Rent—Apartments	44
Exchange Real Estate	65	Lost and Found	12	Wanted to Rent—Houses	45
Farms for Rent	66	Marriages	3	Wanted to Rent—Miscellaneous	46
Farms for Sale	64	Miscellaneous for Rent	48		
Farms Wanted	66	Monuments, Work	9		
		Music	24		

19 BUSINESS SERVICES

BUILDING AND REPAIR SERVICE ALL repairs or additions framing finishing gutters Rumpus rooms and cement work Information and free estimates. [illegible]

A BETTER JOB A BETTER PRICE FOR cabinet, fences, cabinet work, home repairs of any kind, additional rooms framing, labor contracts Phone Ken and Ray B 1234 E 4281 Free estimates

BUILDING AND REPAIR SERVICE ALL repairs or additions framing finishing gutters Rumpus rooms and cement work Information and free estimates Phone E 0107

CARPENTERS WILL DO ALL REPAIRS, extra rooms Gyproc wallboard and plaster patching Steps, fencing and roof repairs B 0798

SQUARE DEAL CONSTRUCTION Carpentry alterations, repairs fencing, additions— Nothing too small E 0790

CEMENT

CEMENT FOUNDATIONS PUT UNDER older houses sidewalks and driveways Cement of any kind G 8441

FOUNDATIONS DRIVEWAYS SIDEWALKS basements low winter rates B 0328

B 0386 FOR CEMENT WORK OF ALL [illegible]

ALL TYPES CONCRETE WORK STEPS top-coated Belmont 12 P Montgomery

CALL THE HOUSE-DOCTOR HOME and building repairs Wells E 7059

CHIMNEY SWEEP

PETER'S CHIMNEY SWEEPS VACUUM equipped Reasonable price B 8343

CONTRACTORS

CEMENT WORK, FOUNDATIONS [illegible]

CARPENTER WORK, BUILD OR REPAIR [illegible] alterations finishing work B 4644

PLASTERING, STUCCOING AND REPAIRS [illegible]

KITCHEN REMODELLING, GENERAL repairs Halmond E 3346 Keedle G 8718

SEPTIC TANK, SEWER AND DRAIN work W Birch E 0892

POWER DITCHING, TANK HOLES, BY hour, contract Trace, Albion 125X

FOR LATHING AT A REASONABLE price phone B 9644

ALL WOODWORK FINISHING AND cabinets Stan Macnee E 4826

PLASTERING STUCCO REPAIRS A. W and C A Goodwin E 2980 or G 4838

EVERYTHING IN CEMENT

Bowers power ditcher Trace B 4346

BUILDING CONTRACTORS FREE Estimates Moon & Carmichael. E 3002.

"A-ONE"

Sewer and Septic Tank Service. Modern vacuum method Removes contents entirely from premises. We also clean drain lines

G 9841

FARMER CONSTRUCTION

Repair Dept G 0511 Prompt Service

DRAUGHTING

HOUSE PLANS DRAWN ALL TYPES OF drafting Commercial cuts Alterations a specialty G 3041, eves E 2350 or B 1239

DRESSMAKING

SEAMSTRESS, DRESSMAKING, ALTERations, drapes, etc G 2403

ELECTRICIANS

ELECTRICIAN

E 7190 B 3010

FLOORING AND FLOOR SANDING

M & M FLOOR SURFACING CO — Floor laying, sanding, finishing. Free estimates Phone G 0603 E 3106

PHONE B 4213 FOR A GUARANTEED job. Laying sanding finishing. Reasonable

V I HARDWOOD FLOOR CO. 3100 Douglas Free estimates Garden 7216.

WESTERN FLOOR CO G 8946 E 4722 Complete floor service B Kinney Jr.

FLOOR POLISHING

ALL TYPES OF FLOORS EXPERTLY [illegible] waxed and polished by the hour. Homes our specialty Gregg's established 1920 Garden 6828

FURNACES

INSTALLATIONS AND REPAIRS B J Coey & Sons. E 3393 evenings, E 1368

HAIRDRESSERS

Vogue Beauty Salon. 711 View. E 1112

DOMINION HAIRDRESSING SALON. Dominion Hotel phone G 4130

ACT NOW! 2 FOR 1 NEW RAY BEAUTY Shoppe 633½ Fort Garden 3644

INSURANCE

REAL ESTATE INSURANCE OF ALL types Notary Public Conveyancing DUNCAN D McTAVISH 611 Government Street Phone E 0614

POLIO INSURANCE $10 FAMILY COVerage for two years J. W O'Reilly [illegible] E 7750

ALL CLASSES INSURANCE NORTHwestern Securities G 8054 648 Yates

KEY CUTTING

KEYS CUT LOCKS SAFES REPAIRED lawn mowers, scissors sharpened Price's Key Shop 617 Fort Street Garden 8221

LIGHTER AND SHAVER REPAIRS

RONSON AND SHAVER REPAIRS NOW at 802 Yates, next Plaza Theatre

PAINTERS AND DECORATORS

CLARK & PATTISON

Painting - Interior exterior brush, spray swing stage and paperhanging. Free estimates Terms
Bus Phone B 8613 Res Phone G 0448

WEBB & SON G 6821—PAPERHANGing painting Quick, clean reliable First-class workmanship Thirty years' experience Victoria

RAY MOORE PAINTERS AND DECOrators First class workmanship at prices you can afford No job too small Phone E 5459

CALL TOMMY FOR PAPERHANGING, painting Latex Reptone and Orpiez, etc Your assurance of "best for less" E 4714 Immediate service

C T LONGMAN DECORATOR, PAINTing spraying paperhanging Free estimates Phone E 5606

$10 UP ROOMS PAPERED FREE Estimates D Smythe B 3837 E 7627

RELIABLE DECORATORS LOWER overhead lower prices B 9400

$10 AND UP ROOMS PAPERED OR painted Immediate service B 5418

R JONES PAINTING AND PAPERhang: g Work guaranteed G 6707

GET YOUR SPRING PAINTING AND paper hanging done [illegible]

[illegible] PAINTING DECORATING PA[illegible]

PAINTING, DECORATING, PAPERhanging B 1214

PLOWING ROTO-VATING AND CULTIVATING

COOPER'S TRACTOR SERVICE—PLOWing discing leveling, roto-tilling B 4682

PHOTO ENGRAVING

PHOTO ENGRAVING
Half-Tone Line and Color Engravings
Commercial Art
ISLAND ENGRAVERS
2634 Douglas Street Phone B 8391

PLUMBING AND HEATING

ACE PLUMBING AND HEATING
Repairs — Contracts — Free Estimates
Harry Smith — Bob Muir
B 5849 B 7680

RELIABLE PLUMBING CO.
"A Good Plumbing Service"
G 1641—Day or Night

EMPIRE PLUMBING & HEATING ALterations contracts E 8115 700 Kings Rd.

PAULIN'S PLUMBING & HEATING, REpairs remodelling 1523 Oak Bay G 1668

PITT & HOLT LTD.
No Down Payment
Plumbing — Heating — Installations Financed Under Home Improvement Plan
603 ESQUIMALT RD E 3413

ROOFING AND INSULATION

DUROID OR JOHNS-MANVILLE ROOF Insulation sidings and eavestroughs PARKER JOHNSTON LTD
2314 Broad B 9181 eves B 4000

DUROID, JOHNS-MANVILLE, BARRETT TV ANTENNA SERVICE
Brock Robertson
2100 Douglas Day E 0644 Night E 5482

SAW SHARPENING

REED'S SAW REPAIRS
1003 View and 1120 Cook Street E 8326

TREE SURGERY

SCIENTIFIC PRUNING AND SPRAYING of shade and fruit trees Trees felled chain saw Chemical spraying, brush grasses weeds
B 1878 CHARLES A COWIE E 1088

WASHING MACHINE SERVICE

WASHING MACHINE PARTS AND SERvice Rear 966 Yates E 2015.

HAROLD'S REPAIR SHOP
Maintenance —We guarantee E 3420

LOOK WHERE
PEOPLE ADVERTISE

19 BUSINESS SERVICES

WASHING MACHINES

REPAIRS TO ALL MAKES WITH FACTORY-TRAINED SERVICEMEN. ONLY FACTORY REPLACEMENT PARTS USED

McLennan McFeely & Prior
1400 GOVERNMENT STREET
Phone G 1111 — Service Department

20 PROFESSIONAL SERVICES

CHIROPRACTORS

JOHN M STURDY
"Specific Chiropractor"
Neurocalometer
1123 Blanshard Street E 3434

R S CHAMBERS D.C.
X-Ray
1000 Wilmot Place B 0021

CONVALESCENT HOMES

THE PRIORY CONVALESCENT HOME AND HOSPITAL
For medical, post-surgical and chronic patients Specializing in the care of elderly people Excellent nursing service. Happy home atmosphere
Postal address
[illegible]
Belmont 279
Under the care of the Sisters of the Love of Jesus

OAK LODGE — PRIVATE HOSPITAL medical convalescent and chronic patients cared with kindness and personal care Graduate nurses in attendance day-night 4034 Quadra B 6881

CLOVELLY PRIVATE HOSPITAL LTD Fully staffed graduate nurses Medical convalescents chronics 3196 Clovelly Terrace E 7814

MANOR PRIVATE HOSPITAL B 6122 Homelike nicely furnished bright rooms First-class nursing care guaranteed

FAIRCLIFF CARE OF ELDERLY LAdies 1471 Fairfield G 7812

ELECTROLYSIS

UNWANTED HAIR REMOVED PERmanently rapidly Victoria Electrolysis Centre. B 0814 401 Campbell Bldg.

21 PERSONAL

I STEWART C McLEARY 1114 BALmoral Road Victoria B.C. will not be responsible for any debts incurred in my name by my wife from this date March 8, 1954, except over my signature

ALCOHOLICS ANONYMOUS
P.O. BOX NO 1 OR 532 VICTORIA
E 8181

WANTED—PERSON TO TEACH YOUNG schoolboy Spanish B 6241

21A BUSINESS PERSONALS

HAVE YOU A MORTGAGE OR AN agreement for sale that you receive monthly payments from and are anxious to sell to realize your cash? Ask for J D Smith for appointment or he will call at your home on request Financial Surety Limited 1226 Government Street. G 6105 or evenings E 5884

HAVE YOUR FORTUNE TOLD BY Madam Zola from The Riviera France The Most Popular Reader in Town. CAIRO COFFEE SHOP, Opp H B C

RENT A SINGER PORTABLE ELECTRIC machine by the week or month Free delivery and return Phone F 6512 Singer Sewing Machine Company

TAILORING — LADIES' AND GENTS' own material made up Expert remodelling 2030 Douglas E 2038

BUY GOOD FITTING DRESSES AND blouses from Hampshire House, 2241 Oak Bay Avenue B 8422

CASH ADVANCED AGAINST HAND AND power tools musical instruments Broad Street Trading Co. 1421 Broad. E 8512.

INVISIBLE MENDING AND REWEAVing, alterations, fur coats remodelled expertly $10 1030 Fort Street E 6370.

ATTENTION! FOR A COMPLETE OVERhaul of your sewing machine. G 3031. Taylor & Co 816 Fort

ECZEMA—TRY TEFNJORE OINTMENT 448 Cormorant Street or all drug stores

NU-BONE SCIENTIFIC CORSETRY, EXpert service G 1879

OLD GOLD, DIAMONDS BOUGHT VAN Lin Jewellers 738 Yates, Room 6.

Worn or damaged jewellery and silverware is skilfully repaired or made over to your pleasure by Birks craftsmen All watch repairs guaranteed for one year. Diamond jewellery sold on consignment. Bring them to

BIRKS
Jewellers — Silversmiths
706 YATES STREET PHONE E 4241

UNWANTED HAIR
Vanished with Saca-Pelo Ler-Beer Lab. 679 Granville Street Vancouver 2 B.C Shotbolt Drug 589 Johnson Street.

25 DANCING

THERESA SCHOOL OF DANCING. TAP ballet etc E 4476

26 DANCING

ACADEMY BALLROOM DANCING Private and class lessons Ballroom oldtime folk Latin American. Ballet E 1043 1012 Douglas

SILFEN'S SCHOOL OF DANCING Learn ballet, tap baton twirling Baby class specialty. 749 Broughton. Res E 8247

27 FUEL

COAL

DIPLOMAT COAL
ALBERTA SOOTLESS CLEAN
Lump $17.50 per ton. Egg $16.00 per ton.

RICHARD HALL & SONS
Service and Satisfaction Since 1883
740 FORT STREET PHONE G 1481

WOOD-SAWDUST

SPECIAL ATTENTION
We have ready dryland 12-inch split wood for your kitchen range No bother no worries No more chopping Guaranteed 100% fir Also heavy blocks and slabs, mill-run Ready to use, never in water
One cord Blocks and Slabs $6 50
Two cords Blocks and Slabs $11 00
One cord Split Wood $7 00
Two cords Split Wood $12 00
HILLCREST FUEL CO
G 3015 Day and Night

WARNING!
To HONEYMOON BAY FUEL customers, we are now operating under VICTORIA DOUGLAS FUEL CO. as we have now obtained absolutely the top quality wood DO NOT BE FOOLED BY MISLEADING ads Our price has not changed 2½ cords INSIDE FIR and SLABS only $11 For immediate delivery phone VICTORIA DOUGLAS FUEL CO 1310 Govt Street Day G 8568 Night E 1973

SEMI-DRY CEDAR, 12", GOOD AND clean [illegible] ready to burn. One day sale, 2½ cords $6 50. Dryland fir bark, blocks, never in water. Ready to burn clean, one cord $5 75, two big cords $11 50 Immediate delivery National Fuel Co. E 3433, nights E 5096

E 1016 — RONALD HOPKINS SPECIAL No 1 fir chopped wood 1½ cords $10 50. 12" No. 1 fir dryland 1½ cords $10 50. Planer ends, all 12" 1½ cords, $10 50 Bone-dry 12" saws slabwood. 1½ cords $10 50 E 7316

NO 1 FIR WOOD
2½ Cords $11
Fir Split Wood 3½ cords $11
—Guaranteed All Fir
B 2723

SURPLUS SALE
Two units fir dryland sawdust, very coarse, from bulk, $8 50 Sale price, by blower, $14 Two cords block and slab, unit $16 Langford Fuel E 5018, B 6769

INTRODUCTORY OFFER—FIR CORDwood one load only $10 (fireplaces) B 1621

ACTIVE FUEL CO
Wood — Coal — Kindling
700 Port St E 3747

ALDER WOOD STANDING OFFERS wanted by cord J Willox R.R. 2

BONE-DRY FIR 1' OR 2' $8 CORD. semi-dry, $6 cord. G 8733, B 2831

WOOD AND SAWDUST
SPECIAL 3 DAYS
No. 1 Fir Wood, stove-length, very easy to split Good for kitchen heater, furnace and general use. Ready to burn. Best wood in town.
2 cords $11.00
2-Foot Fir for Drum Furnace—
2 cords $12.00
Sawdust—All Dryland hand-fig. all-fir from Atom Lumber Co.
2 units bulk $10.00
Shavings for Garden and Farm Also Sawdust for Farm Garden Road or Fill
WE DELIVER TO SIDNEY AND BRENTWOOD
Come and See This Wood at Our Yard and Office
Order Your Winter's Wood Now

O. K. FUEL
700 Topaz G 2409
Serving Victorians for Over 30 Years

DRY CEDAR
2 Cords $5 00
IMMEDIATE DELIVERY
B 2120

27 FUEL

SPECIAL THREE-DAY
SOOKE FIR WOOD
Dry inside fir blocks mixed with thick bark slabs in 12" lengths This wood is highly recommended for furnace fireplace and kitchen range
1½ cords ..... $ [illegible]
2 cords only $11 00
Note—This wood is guaranteed never in water and is dry enough for immediate use

SOOKE DRY WOOD CO.
For immediate delivery Phone E 6625 day or night
Also dry 3-foot fir

C.O.D. ORDERS ONLY
Cedar — Cedar — Cedar
Dry Cedar 3½ cords $6 00
2 Cords 2 ft. cedar $3 00
Planer ends, 1 cord $4 50

IDEAL FUEL CO.
Guaranteed Full Measure
[illegible]
B 4622 B 2832

MILLWOOD
AT HALF PRICE
All stove-lengths semi-dry and cut from dryland logs ABSOLUTELY NO CEDAR OR SPRUCE Shortage of yard space is the reason for selling so cheap
2½ CORDS ..... $ 8 00
5 CORDS $15 00

COLWOOD FUEL
Day E 8842 Night F 8648

HONEYMOON BAY FUEL
BONE DRY
2 Cords $10 00
We have dryland Douglas fir blocks and slabs all 12-inch, never been in water and ready to use Also split wood
3 CORDS $13 00

ATTENTION
Don't be misled look for the Honeymoon Bay Fuel sign on our trucks
Phone Day E 1815; Night G 8738

AMAZING NEW OFFERS
Hand-picked No. 1 fir No rubbish Full measure Sold in 1-ft. or 2-ft. lengths
TRY IT!
If satisfied pay after one week and if wood is not as advertised it is free.
2 Cords $12.00
We have bone-dry wood in the yard 12" and 2' 1 cord $6.00
TOPAZ FUEL — E 0710

COARSE SAWDUST
100% Fir by Blower
By Bulk 2 Units $10.00
Wood 100% Fir 3 cords $11.00

DHILLON FUEL
E 3811 400 BAY STREET B 0458

SOOKE FIR WOOD
BARK SLABS AND INSIDE BLOCKS
TWO CORDS $12
IMMEDIATE DELIVERY
ALSO
No. 1 COARSE FIR SAWDUST
Empire Fuel Ltd.
720 PANDORA AVE B 3434

WOOD AND SAWDUST
Dryland Douglas Fir Wood Thick bark slabs mixed with inside blocks. No rubbish. 2½ cords for $11 Beware of pedlars Fir sawdust by bulk 2 units $7
ISLAND FUEL SUPPLY CO
B 2834 B 1973

28A BUILDING SUPPLIES

10,000 FEET OF NUMBER THREE COMmon and better 2x4" dressed on four sides eased edges, specified or random lengths $35 per thousand board feet. Cedar fence posts, 4x4" 11 cents, 4x4" 17 cents and 6x6 20 cents per lineal foot. The very best grade of 2x4", 2x6", 2x8", 2x10", 2x12" dressed the way you want it 1x6", 1x8" and 1x10" shiplap 6x6" and 8x8" Douglas fir. Special discounts to contractors volume buyers house builders or customers buying small or big amounts for cash Atom Lumber Company, 210 Johnson Street West. B 3249, E 0611, Evenings B 4072

Standard Furniture for INLAID LINOLEUM FLOOR and WALL TILE SINK and COUNTER MATERIALS and supplies Top-quality materials and expert workmanship Phone B 5111, STANDARD FURNITURE COMPANY.

METAL WEATHER STRIPS FOR draughty windows and doors B J Leigh E 8685

NAVYJACK CEMENT, GRAVEL $2 25 yard delivered Sand gravel $1.75 G 8000 anytime

MACHINE BOOKKEEPING FOR BUILDing trades, income tax, payrolls, yearly statements Lester Drysdale. E 5842.

B 8712 — FOR GRAVEL AND LARGE quantity sandy fill Blasted rock.

CLAY FILL, ALSO SAND FILL, ANY quantity Colquitz 153W

FIR REJECT LUMBER, FENCES, BARNS, houses, etc 1 load only $10 B 1431.

BUILDERS SASH & DOOR
LIMITED
New Shipment of Imported Philippine Low-Cost Plywoods
Mahogany Rotary cut ¼x48x96 $ 6 00
Mahogany (Rotary cut) ¼x48x96 $11 50
Mahogany (Ribbon grained) ¼x48x96 $10 50
Mahogany (Ribbon grained) ¼x48x96 $19 50
Golden Ash ¼x48x96 $20 50
Look at these beautiful Mahogany Doors ideal for clear varnish finish on that new trim door every side. Ribbon-grained Philippine Mahogany
2'8"x6'8"x1⅜ each $20 00
2'10"x6'8" 1⅜ each $21 50
2'10"x6'10" 1⅜ each $22 50
Beautiful Interior Mahogany Doors cost no more than the ordinary fir door Have beauty and pay no more. They come in every size.
2'x6'8 1⅜ $10.15
2'4x6'8 1⅜ $10 45
2'6x6'8 1⅜ $10 80
2'8x6'8 1⅜ $11.15
RUSTPROOF METAL WINDOWS for every type building regardless of style or price, there's a hot-dipped galvanized steel casement for you They cost less installed because they are factory finished They are precision, ready to install without fitting and Rustproof Metal Windows will last. There's no need for repair they cannot rot Son-devised against rust These windows offer you good looks better light better sight, better ventilation — the ultimate in comfort convenience and economy with [illegible]

BUILDERS SASH & DOOR
LIMITED
130 Garbally Road B 2191

HERE AT
CROWE, GONNASON CO., LTD.
Spring is [illegible] If you have that green thumb feeling and want to get out and put your seeds and plants in the garden why not get a head start by having a greenhouse? We can supply you with one either 7x9 or 9x12 size Call in and see the one we constructed at our plant.
The material, ready cut, hardware glass and paint—
Size 7x9 ..... $175 00
(Plus tax delivered within the three-mile circle)
Size 9x12 ..... $215 00
(Plus tax delivered within the three-mile circle)
Rolled Sash—If you haven't the space for a greenhouse—
3-0 x 3-0 complete with R.D frame $13 00 (plus tax)
Garden Stake material—either round or square
2 to 6 foot lengths, per foot 6c
Need a fence? Bring in your measurements let us work out the quantities We have several cuts drawn from which you can make your selection

E 7141 2324 Gov't St.

PLYWOOD SPECIALS
¼" sanded 1-ply rejects 24"x48" ea. 70
⅜" sanded 1-ply rejects 24"x48" ea. 85
¼" unsanded sheathing 24"x48" ea. 70
⅜" unsanded Sheathing 24"x36" ea. 70
⅝" unsanded sheathing 24"x36" ea. 30

Robert Walker & Sons Ltd
BUILDERS' SUPPLIES
600 David Street B 2282

28A BUILDING SUPPLIES

MOORE-WHITTINGTON LUMBER CO. LTD.
Build Beauty Into Your Home With
ELSWOOD PHILIPPINE MAHOGANY
Philippine Mahogany Kiln Dried Clear S4S Finish Lumber
Color Stock Supplied Blond or Red as Available

	Per M.
1x3, 4, 5 x Random Lengths	$375 00
1x6, 7, 8, 9 x Random Lengths	$420 00
1x10, 11 x Random Lengths	$420 00
1x12 x Random Lengths	$435 00

Per 1¼, 1½, 2-in add $10.00 per M.
Per specified lengths add $10 per M.
Per Rough Clear deduct $10 per M.
Wider stock available to 16-in. upon application

PANELING

⅝-in Tongue and Groove R/N and R/L Paneling for Interior Use Only.
Thickness ⅝"
Lengths 7' to 16'
Widths 4" 5" 6" 7" 8"
Per square foot 33½
Specified lengths, add $10 per M

⅝" Veed 2 Sides Tongue and Groove for Interior and Exterior Use.
Thickness ¾"
Lengths 7' to 16'
Widths 4" 5" 6" 7" 8" 9" 10"
Per square foot ..... .43
Specified lengths, add $10 per M

⅝" Recessed Batten Shiplap Style
Thickness ¾"
Lengths 7' to 16'
Widths 4" 6" 7" 8" 9" 10"
Per square foot ..... .51
Specified lengths, add $10 per M

PLYWOODS

¼ Rotary cut Phillipine Mahogany Plywood (water resistant glue) first-quality type "I" glue line, face side scraped and sanded 19
¼ Rotary cut P V Phillipine Mahogany Plywood (waterproof glue) ..... .20
¼ Sliced African Mahogany Plywood grade BC (water resistant glue) 40
¼ Sliced Phillipine Mahogany Plywood grade A ..... .38
¼ Mahogany grade B (water resistant glue) 32
¼ BV Rotary cut Phillipine Mahogany Plywood, solid two sides (waterproof glue) 37
¼ Ribbon grain Phillipine Mahogany Plywood (water resistant glue) 50

ELSWOOD PHILLIPINE MAHOGANY MOULDINGS

		Per 100 Lineal Ft.
M—1	¼x⅝ Half Round	$6.50
M—6	⅝x⅝ Quarter Round	6.50
M—7	⅜x¾ Bead	6.50
M—9	⅜x¾ Panel Mould	4.00
M—11	⅜x¾ Divider Mould	4.90
M—13	⅜x¾ Divider Mould	4.90
M—15	7/32x1⅛ Divider Mould	[illegible]
M—20	⅜x¾ Base Shoe	4 50
M—21	⅜x¾ Cove	4 50
M—22	⅜x¾ Cove	4 50
M—26	⅜x¾ Corner Bead	4 50
M—29	⅞x1⅛ Cap Mould Rebated	9 00
M—31	⅝x¾ Quarter Round	4.50
M—34	⅜x1⅝ Crown Mould	6 75
M—36	⅜x2¼ B.N. Base	10 60
M—37	⅜x2¼ Base	10 60
M—41	⅜x1⅝ Utility Mould	6 74
M—46	⅝x1⅝ Base or Apron	9 00
M—52	1⅛x1¼ Hand Rail	15 00
M—55	⅜x ⅝ Rillnose Stop	6 75
M—200	⅜x2 Casing	14 00
M—60	⅜x1⅝ DD Clear	9 00

ELSWOOD PHILLIPINE MAHOGANY DOORS

1-6x6-8x1-⅜	$10.15
2-0x6-8x1-⅜	10 15
2-4x6-8x1-⅜	10 45
2-6x6-8x1-⅜	10 80
2-8x6-8x1-⅜	11 15
2-0x6-8x1-⅜	10 20
3-4x6-8x1-⅜	10 55
3-6x6-8x1-⅜	10 60
3-8x6-8x1-⅜	11 15
3-8x6-8x1-⅜	13 05
3-10x6-8x1-⅜	14 15
3-10x6-10x1-⅜	14 14
3-0x6-8x1-⅜	14 50
3-0x7-0x1-⅜	14.55

Moore-Whittington Lumber Co. Ltd.
2614 Bridge Street E 7108
Turn West at the Round-About, two blocks down Hillside

BUILDING MATERIAL BUYLINES
Galvanized Steel Sash
Wide range of sizes Weatherproof in practically any situation where a building can be conveniently located.
Lowest prices
No more haywire use our Buzzard form ties make better cement walls, stronger and more rigid easy and quick to use, 12½c each
Edge-Grain Cedar
Boat lumber up to 22 ft long and 12 in wide Will thickness to your order.
Bapco Paint Products—Brushes.
Plywoods
Wide range of patterns.
Tilevein
Line type flooring. Install it yourself. attractive colors
Construction lumber—all grades.
Budget Terms—Service

R. A. Green Lumber Co. Ltd.
2601 DOUGLAS ST. G 7414

EVANS, COLEMAN & JOHNSON BROS. LTD.

TIME to LIME
We are ready with the AGRICULTURAL LIME you need for lawn, garden and field.
$1 00 Per Sack
—also—
FINE GROUND LIMESTONE
$1 00 Per Sack

EVANS, COLEMAN & JOHNSON BROS. LTD.
Two Warehouses to Serve You
600 Wharf St - B 8131 - 3101 Douglas

1 C/L SHORT 2x4 ..... $20
1 C/L REJECT SHEATHING $15
Open All Day Saturday
—Plywood Projects and Plans—
Saanich Lumber Yards
"From Producer to You"
3041 Douglas St. B 3660; Sooke G 3400

Bobby Sox — By Marty Links

"Taffy's practicing how to accept a date without looking overjoyed."

28A BUILDING SUPPLIES

Stewart & Hudson Ltd.
Your Lumber Headquarters

1 x 8 Drop siding (Utility Grade Common) can be used on sub-floors walls, or roof, reversing features means that you can use this as a siding on woodsheds, garages, chicken houses barns, etc.
Per 100 board feet ..... $ 4 50
Per 1 000 board feet $40 00
2 x 4 Per M $35 00
Tongue & groove, 1x6 Per M. $30 00
Tongue & groove 1x8 Per M. $35.00
1x8 (premium shiplap) Per M. $50 00
2 x 4-8 ft. (good grade) Each $ 0 30
Good buy Cedar Shingles These shingles have been slightly damaged on one edge as a result of fire in the dry kiln which in no way affect the quality of the shingles Use them for undercoats for shakes side wall or even roofs on woodsheds poultry runs, chicken houses.
One Bundle covers about 25 sq. ft.
Per bundle Only $0 85
Per square (four bundles) $3 00

PLYWOOD SLAB DOORS
These "C" grade doors have been especially purchased to offer you a saving on your new door They can be used in any room of your house and when painted they look as good as any other higher quality door, costing almost twice the price These doors are all solid construction hot press lamination and pass every inspection Four sizes only but we do suggest that you order early at these low prices
2 ft 6 ft 6 in x 1⅜ $7 25
2 ft 4 in x 6 ft 6 in x 1⅜ $7 50
2 ft 4 in x 6 ft 8 in x 1⅜ 7 60
2 ft 8 in x 6 ft 8 in x 1⅜ $7 85

BUILD IT YOURSELF
Have you been putting off that new fence? Well don't! This price is one of Stewart & Hudson's quality buys at a saving for you Check with the new low price of the Economy Fence
50 ft. Economy Fence $15 50
60 ft. Economy Fence $18 95
60 ft. Quality Fence $17.75

GREENHOUSE SPECIAL!
LOOK—for your home A full-size greenhouse 8 ft x 10 ft Sloped roof All the glass supplied, frames, putty glass door every part ready to assemble at a price just economically enough for you
Greenhouse complete $70 50

HOT BEDS
Pre-cut hot beds ready for those young tomato plants Protection from the wind and cold Kit contains 2 in number and sloping sides $4 50
Hot bed sash 36 x 60 Complete with glass ready for pre-cut hot bed Complete $4 60
We have greenhouse glass at a wonderful saving size 16 x 18. Per case $7 50

A FENCE FOR YOU
A repeat offer Write, call or phone to Stewart & Hudson's for your copy of "Let's Build a Wood Fence" Shows, illustrates designs of many different types of fence It's absolutely FREE for the asking at our stores or mailed post paid
Credit—Budget—An Arrangement for You

STEWART & HUDSON LTD.
499 GORGE ROAD
PHONE B 2171-B 2613

LUMBER
BUILDING SUPPLIES
ARBORITE PLASTIC COUNTER TOPPINGS, METAL TRIM, TAKE HOME PLYWOOD PANELS V I DISTRIBUTORS, ARMSTRONG CEILING, FLOOR, WALL COVERING
RENTAL
FLOOR SANDERS AND POLISHERS
SHAWNIGAN LUMBER YARDS LIMITED
3000 Government Street E 7281

1314 BROAD ST.
FOR YOUR
ROOFING - INSULATION - SIDINGS
WALL TILE, ETC.
Located in the
CENTRE OF TOWN
See us for your building needs we carry a complete line
SAVE TIME — SAVE MONEY
SHOP AT
PARKER JOHNSTON LTD

BUTLER BROTHERS
for
BUILDING NEEDS!
From start to finish of a building job we supplies you need! Get sand, gravel and cement lumber insulation, hardware roofing and siding!
BUTLER BROTHERS
Quadra at Cloverdale
E 8811
Keating Crossroad
Keating 90

ISLAND BLDG SUPPLY CO
EVERYTHING IN BUILDING SUPPLIES
"HEAT FORM" FIREPLACES
"IDEAL" METAL WINDOWS
lime cement sand and gravel ready-mix mortar rock and cinders plaster products Gyproc and stoneboard plywoods fireclay products common brick vitrified pipe and drain tile etc.
979 GORGE ROAD EAST E 8178

Colwood Lbr. Yard
12x20 Garage complete $140.00
Everything the Builder Requires
SOOKE ROAD BELMONT 313

28A BUILDING SUPPLIES

IF IT'S PLYWOOD
SEE US
You name it — we have it Ply Sheets Cuttings Special Sizes Cut to Order — All Kinds — All Grades

VICTORIA RETAIL LUMBER YARD LTD.
Open Saturdays Till 4 P.M. for Your Convenience
1801 Government Street Phone B 2110

LANGFORD BUILDING SUPPLY
"Everything From Foundation to Roof"
4" Drain Tile ..... 12c length
Cement per sack $1 30
Wall 5/16 Plywood, Sheathing $2 88
FREE DELIVERY
860 Island Highway Belmont 300

28B CLOTHING, FURS SHOES, ETC.

[illegible] suit and topcoat 37-38 average $7 each, also plain grey worsted suit G 4204

LADY'S MUSKRAT COAT SIZE 44 good condition, cheap F 8422

A SMART CHERRY-COLORED SHORTIE coat like new $10 Size 36-38 E 6576

28D FURNITURE

Six-piece walnut Bedroom Suite $115
Six-piece walnut Dinette Suite $67
Three-piece Chesterfield $39
Studio Couch $21
Dropleaf Table and four Chairs $1-
Garbage Burner as new $31
PANDORA USED FURNITURE
1050 Pandora Near Cook E 8348

YOUR THREE-PIECE CHESTERFIELD cleaned, deodorized [illegible] in your own home for only $12 All work guaranteed Call Ambassador Home Service B 5512

YOU'LL BE AMAZED HOW MUCH YOU can save on the cost of a new chesterfield by letting our experts re-upholster and modernize your present one. Hagg's Chesterfield House 535 Johnson G 3042

ATLAS MATTRESS SHOP
Why be uncomfortable? Spring-filled and felt mattresses rebuilt. Felted recovered. We pick up and deliver.
Quadra at Hillside G 1935

A PHONE CALL TO G 5931
WILL BRING
MAYNARD'S AUCTIONEERS

CARPETORIUM MARCH MONEY SAVER Half price for mothproofing rugs and upholstered furniture when done with cleaning Carpetorium Co. 1138 Vancouver Street E 2861.

BETTER CLASS FURNITURE BOUGHT sold and appraised, appreciate all offers Hub Furniture 912 Johnson G 6435

PIANO CARPETS 9x12 5x10 LOVE seat, davenport [illegible] chesterfield and chair [illegible] fine drapes [illegible]

R O HANLEY
EXPERT UPHOLSTERER
931 FORT STREET G 1817

BEDROOM SUITE COMPLETE, $75 Philco refrigerator $4 cu. ft., good condition, $125 B 7488

HOLMAN & CANNON WE BUY SELL and appraise good furniture 737 Johnson Street, Phone E 0614

USED APPLIANCES AND FURNITURE IN STANDARD'S VIEW STREET WAREHOUSE, VIEW UP FROM DOUGLAS

WIDOWER MUST SELL IMMEDIATELY household furnishings and effects at reasonable prices E 7716 850 Somenos

OCCASIONAL CHAIR FOREST GREEN coffee table, step-table in limed oak like new Phone B 9849

FRENCH POLISHING
Repairs - Furniture Refinishing
SPECIALTY FINISHERS B 4812

ARROW'S UNPAINTED FURNITURE Saves you money 1321 Government and 747 Yates

CHESTERFIELD AND CHAIR WALNUT frames newly upholstered Phone G 3324

BETTER CLASS FURNITURE BOUGHT and sold. Norter's 705 Johnson G 4424

WALNUT BED SPRING AND MATtress in perfect condition B 8998

SPECIALS IN OUR TRADE-IN DEPARTMENT
9'x12' green Wilton rug $79 00
9x10 wine Wilton rug $38 50
9x10 Axminster rug $14 50
9x12 Indian rug $19 50
9x10 Drugget rug $21 00
Six only extension tables ..... $12 to $32 50
Eight piece high-grade walnut dining suite $350 00
Eight piece walnut finished dinette suite $45 00
Five piece hardwood breakfast suite $24 50
Walnut cedar chest $42 50
3/4 walnut steel bed spring and mattress $35 00
[illegible] Under Lounge couch and bed $6 50

HOME FURNITURE
825 FORT (above Blanshard) B 5136

USED FURNITURE CLEARANCE
Six-piece natural finish dinette suite (out only 30 days), as new. $110 50 for $79 50
Sunset seven-piece dinette suite Regular used price $69 50 To clear $60 50
Six-piece natural finish dinette suite Regular used price $59 50 To clear $39 50
TERMS

THE VOGUE FURNITURE CO
YATES AT QUADRA

HIGHEST PRICES PAID FOR GOOD FURNISHINGS
or will sell for you by auction
Kilshaw's the Auctioneers
1116 FORT STREET G 0441

One dining table and four leather covered chairs $1- 00
Kitchen table and four chairs $16 50
Walnut dressers, chests and vanities from ..... $10 to $32 50
Two piece green tapestry chesterfield suite $49 50
Six-piece walnut dinette suite $103 00

HOLLAND BROS. & CO
478 FORT STREET B 0913

28E MUSICAL INSTRUMENTS

STEINWAY GRAND, 6', IN MAHOGany Excellent condition throughout A superb instrument, $1,250 Terms to right party if desired Can be seen in Victoria Write or phone Saunders, 770 Stewart Avenue Nanaimo

CAVE PIANO STORE
See us if you need a used piano. All guaranteed. 746 View Street. G 2413.

UPRIGHT WALNUT PIANO EXCELlent tone and condition E 7229

GERHARD HEINTZMAN PIANO $365 with mahogany bench G 5667

FOR SALE — MAGGI PIANO ACCORdion 12 bass $165 B 6384

Rent a Musical Instrument
JOIN THE SCHOOL BAND — OR ORCHESTRA
RENTAL APPLIED ON PURCHASE
TRUMPETS — TROMBONES
CLARINETS—SAXOPHONES—FLUTES
VIOLINS—ACCORDIONS
Your Child's Musical Education An Inexpensive Way of Starting
FLETCHER BROS.
1130 Douglas Street Phone G 0661

28F TELEVISION and RADIO SALES and SERVICE

B SIM'S ANTENNA WILL BE THE BEST FOR YOUR LOCATION THERE'S A MODEL TRIED AND PROVEN TO BRING FINEST RECEPTION TO YOUR HOME BUILT IN B C BY B C ENGINEERS
ASK YOUR DEALER

CHANNEL MASTER
TV Antennas and Accessories including the popular "Champion A Channel Antenna" Are Rated 1 [illegible]
See your dealer [illegible]

WE FIX RADIOS AND TV IN YOUR own home day or evening Name Radio and TV Service. 1300 Government Phone B 2310

28F TELEVISION and RADIO SALES and SERVICE

TV TV TV
Are you thinking of television? We are experts in all name brands of television Free home demonstration Phone B 4171 Sears Ltd Ask for Frank Clayton or Len Ledoux

TV [illegible] ELECTRIC TV
[illegible]

ATKINSON & FRANCS
Guaranteed Service and Repairs to all makes of radio and TV
B 8321 620 Fort Street

AUTO RADIO SERVICE G 8811 JACK S Auto Radio 773 Pandora Avenue

TV RADIO SERVICE ANYTIME Aerials installed, etc G 1428, G 6760

17" G.E. CONSOLE TV NICE CONDItion E 8039 [illegible]

EXPERT RADIO REPAIRS MEMBERS N.R.I. Aaronson's, 585 Johnson G 4722

FREE
Pickup and Delivery
[illegible] TV and Appliance Repairs
DELTA ELECTRIC
714 Cormorant G 7410

28H BICYCLES and MOTORCYCLES

BICYCLES THREE SPEEDS TRIGGER [illegible] just like new $39 50 Guaranteed 12 months Victory Cycle Works 85 Johnson Street

ROBINSON'S FOR GOOD RECONDItioned bicycles, cash or terms 1307 Broad Street Phone F 6212

BICYCLES ALL SIZES AND SERVICE, etc Aaronson's 585 Johnson Street

EVERYTHING IN BICYCLE REPAIRS [illegible] 1410 Douglas G 5211

LADIES C C M GOOD CONDITION [illegible]

Cheap Transportation
Business or Pleasure
75 MOTORCYCLES 75
IN FIRST-CLASS RUNNING CONDITION GUARANTEED
AT PRICES FROM $85 UP
Equipped with 1954 Licenses
This is a genuine bargain sale, as we are overstocked

Les Blow's Motorcycle Sales
2447 DOUGLAS ST. PHONE G 7843

S-T-R-E-T-C-H YOUR TRAVEL DOLLARS BUY A LIGHTWEIGHT MOTORCYCLE
Brooklands Motorcycle Sales & SERVICE LTD.
721 FORT STREET B 5926

28L STOVES and FURNACES

SEE OUR NEW ENTERPRISE RANGE with Cyclos burner $299, up to $80 trade-in on your old stove C Tavler Home Appliance Co. 1430 Government at Cormorant E 3281

ENTERPRISE RANGE SPECIALLY MADE for [illegible] with Cyclos burner $209 Trade in $50 You pay $159 or installed price $180
HUMBER BROS FURNITURE E 3115

18" HOT-AIR FURNACE IN GOOD [illegible]

ELECTRIC RANGE FOUR BURNER [illegible] $150
EAGLE SALES
1016 Fort E 7921

MAJOR SAWDUST BURNERS WE ARE your local agents Domestic Sales 83 Burnside West F 3512

SOUTHALL'S
Your Aga dealer
745 Pandora [illegible]

ALL-WHITE ENAMEL FAWCETT RANGE with water coil $4 50 Carter's Stove Store 820 Fort F 2811

FURNACE REPAIRING AND INSTALLAtions air conditioning Free estimates Hugh Neumen [illegible]

OIL RANGE CYCLOS BURNER PERfect running condition $65 or best offer [illegible]

McCLARY FURNACES AIR CONDItioned, repair. Model Sheet Metal 2510 Douglas Street E 3015

MODERN RANGE OIL BURNER ALL enamel Must sell Real bargain $40 Phone E 730

RANGE AND FURNACE REPAIRS boilers and Cyclos oil burners installed [illegible]

FURNACE REPAIRS AND INSTALLAtions Mr Lambert, B 9511, evenings G 9855

COLEMAN OIL HEATER CYCLOS OIL range all equipment What offers? 1048 [illegible]

LOGAN SHEET METAL
2317 Government Street E 8342

MOR-SUN
GUARANTEED FOR 10 YEARS
SEE THEM AT FLETCHER HEATING
2020 DOUGLAS E 8913

28M MACHINERY

BAND SAW 10" DELTA TABLE SAW [illegible] shaper With or without motors all in almost new condition [illegible]

FOR RENT — COMPRESSOR ROCK drills concrete breakers [illegible] cement mixers pumps wheelbarrows A Bruger G 6418 [illegible]

SMALL YARDING AND LOADING MAchine no rigging Belmont 14 X

28N GARDENS and SUPPLIES

NOW IN STOCK THE 1954 LAWN BOY Rotary Power Lawn Mower
Mower at a new low price, $85.
Terms
Parts and Service
Vancouver Island Distributors
ANGUS MARINE
Sales and Service
2220 Douglas G 3411

FOR EXPERIENCED GARDENERS — [illegible]

[illegible] 2½ HORSEPOWER [illegible] $260 [illegible] mornings or evenings [illegible]

WELL ROTTED HORSE MANURE FOR [illegible] $1 50 per yard delivered Murdoch Albion 80 Q

GLADIOLA BULBS BARGAIN WHILE they last $2 50 a hundred 40c and 50c a dozen [illegible] E 4272

LANDSCAPING POOLS PATIOS OAK den designing and construction C K [illegible] G 5290 evenings [illegible]

THREE-YEAR-OLD GOOSEBERRY [illegible] large English 3037 Blenkinsop Road

FORCED DAFFODIL BULBS FOR MASS planting $2 per flat approximately 100 [illegible] G 4824

TOP SOIL, PEAT SOIL, MANURE rock gravel mushroom compost manure by the sack Colquitz 11X

BEST BLACK TOPSOIL $2 50 Manure, rock, cinders and gravel E 5779

TREES PRUNED SPRAYED FELLED chain saw Chas A Cowie B 1676

GLADIOLUS BULBS MIXED 30c DOZ $2 25 100 4151 Glanford Ave Colq 424

SPECIAL 1,000 YARDS NO 1 BLACK loam $2 75 yard B 2751

GARDEN SOIL 1,000 YARDS WANTed [illegible] B 3441

28O FARM IMPLEMENTS

BE READY FOR SPRING
Outstanding Buys in Used Farm Machinery
1 Farmall tractor and plow $750
1 [illegible] and Ware [illegible] and seeder $1195
Ford tractors from ..... $650 UP
Garden tractors and Rototillers from ..... $200 UP
We have a stock of used [illegible] implements

NATIONAL MOTORS LTD.
TRACTOR [illegible]
G 3023 Ford and Motor Tractor Dealers 2312 DOUGLAS

SPRING SPASHULS
From Our Equipment Exchange
[illegible] ..... [illegible]
[illegible] with plow and cultivator ..... $78[illegible]
[illegible] B O N browser ..... $1 [illegible]
[illegible] W [illegible] ..... $1 [illegible]
J D 12 A combine ..... $1 [illegible]
[illegible] W equipment $485
Allis Chalmers 'A' equipment $365
Call in and check our other listings

Peden, Goodman & McKenzie
Your Farm and Garden Headquarters
B 7[illegible] 801 [illegible]

28O FARM IMPLEMENTS

SPRING IS HERE
Water pump—P.T.O. driven with 30 feet of 2-inch hose $65
See our Reliable Built used tractors, the new Ferguson and the famous Massey-Harris line You will appreciate our liberal trade-in allowances

F & F Tractor Equipment Ltd.
DEALERS FOR
Massey-Harris — Ferguson
2730 QUADRA STREET E 7843

SMALL RIDING TRACTORS
Used Pony tractor in excellent condition complete with P.T.O. and pulley, wheel weights, plow and cultivator $795 Also Cub tractor available shortly with two way plow disc harrow, mower and front-end loader

GARDEN HOUSE
Elk Lake Phone Colquitz 316 T

28P ANTIQUES and CHINA

T ROBINSON & SONS ANTIQUE FURniture, silver and china 1107 Govt St.

28R TOOLS FOR SALE OR RENT

LOANS ADVANCED AGAINST ALL tools We also buy and buy F 3512

1954 TITAN POWER SAWS
RAMSAY MACHINE WORKS LTD G 5710

RENT-A-TOOL
1100 [illegible] B 3214

28X MISCELLANEOUS FOR SALE

JEWELLERY AUCTION
J M WHITNEY LTD COPPER YATES AND BROAD STREET COMMENCING TUESDAY MARCH 9 AT 10 AM AND 7 PM AND CONTINUING DAILY SAME TIME UNTIL ENTIRE STOCK IS SOLD UNDER INSTRUCTION FROM THE TRUSTEES IN BANKRUPTCY WE WILL OFFER FOR SALE AT ABOVE TIME AND PLACE THE ENTIRE STOCK AND FIXTURES OF THIS LONG ESTABLISHED AND WELL KNOWN JEWELLERY STORE J M WHITNEY LTD ROSS AUCTIONEERS AND APPRAISERS

BARGAINS GALORE
An enamelled bedroom suite, consisting of chest of drawers, triple mirror vanity dresser and bed complete with mattress [illegible] at $39 50 Three piece chesterfield suites at real bargain prices $29 50 and $35 and chesterfield chairs from $10 50 A three-quarter size bed complete with [illegible] mattress $27 50 Other beds as low as $9 50 complete Thanks folks
WALLY GRAY USED FURNITURE
917 619 [illegible] B 5431

SPECIAL — BUY FOR CASH, 15% DIScount Ask for stamp potatoes, good [illegible] all grades $7.95 100 lbs. 10 lbs. [illegible] Large Fresh [illegible] New [illegible] apples [illegible] Quadra at Cloverdale open till 10 p.m. seven days a week

EXCELLENT COTTAGE STYLE PIANO, [illegible] $425 [illegible] walnut bed spring and [illegible] $10 50 2 single metal garden [illegible] B 8684

ITS THINNER THAN YOU LATE FOR [illegible] Waterin's [illegible] Maple Leaf Sales Ltd 812 Humboldt St E 8415

BEATTY WASHER GUARANTEED $65, [illegible] G [illegible]

[illegible] PRISMATIC GLASSES $39 50 100 power [illegible] $4 75 [illegible] $17 50 chrome folding [illegible] chair $7 50 telescopes, $4 75 travelling clock $7 50 opera glasses $4 75 C.C.M. bicycle like new, $27 50 new guaranteed watches $2 95. AARONSON'S 585 Johnson Street

NINE PIECE WALNUT DINING ROOM suite $170 walnut dresser mirror $35 bed complete new [illegible] spring-filled mattress $25 chesterfield converto $30 Sarouk rug 9x12 $35 English Quality lawn mower with roller, $12, good condition G 8248

MAKE AN OFFER SALE
Used ranges, all makes, shapes and sizes wood and coal -oil burners—gas, electric All priced to clear from $25 up. Make us an offer
MAIS ELECTRIC
1821 Cook Street E 4151, B 4422

FRONT DOOR SPECIAL
One brand new Leonard refrigerator, 8.1 cubic ft., $199 95 One used Viking refrigerator, good condition $75
MAIS ELECTRIC SERVICE
1821 Cook E 4151

DON'T FORGET
Power Mower Sales and Service
Victoria's most highly specialized power mower repair shop
B 4411

ELECTRIC DEEP FAT FRYER $71 OR offer 40-G Marco hot water heater $10 Kitchen sink $10 Aluminum [illegible] grey enamel G 2595 2600 Hart

WASH FAST COTTON PRINTS, 39c [illegible]
THE BARGAIN SHOP 750 FORT ST.

LAWN MOWERS
[illegible]
When Sharpened and Repaired by PRICE'S KEY SHOP
847 FORT STREET G 8221

RANSOMES WORLD FAMOUS ROLLER DRIVEN POWER MOWER [illegible] See them at Garden House Elk Lake Phone Colq 316T

COMPLETE ELECTRIC SPANISH GUItar, amp [illegible] like new Cost $230 will sell for $100 terms Phone E 4111 days B 0375 evenings

ONE 30 FT. EXTENSION LADDER $18. 1 [illegible] and love, $1 potatoes suitable for seed $1 75 a bag one [illegible] will sleep [illegible] Call evenings 424 Skinner St

100-YEAR-OLD ORIENTAL SATSUMA teapot worth $300 only $90 Italian carved [illegible] laced cameo wrist watch [illegible] with diamonds $75 Box [illegible] Press

NINE-PIECE MODERN OAK DINING suite $165 Sunbeam electric iron $7, [illegible] $6 Rogers table model radio $8. E 2730

ONE H.P. ELECTRIC MOTOR $85, [illegible] $110 [illegible] table saw [illegible] Colquitz 128K

ZEISS IKON CONTESSA 2.8 LENS, [illegible] meter and range finder [illegible] Leather case [illegible] $230 E 3177

CHIFFONIER FIVE DRAWERS AND mirror $18 50 Four drawer chest $9 00 Modern ice refrigerator $10 00. Large washer as new $10 B 3014

SHOES [illegible] SOMETHING NEW TO ENtertain the [illegible] time they're over? [illegible] $3 00 [illegible] Drug Stores

SHOE REPAIR EQUIPMENT ONE ? [illegible] horse power motor, [illegible] and press Cheap for cash. Can be seen 567 John Street E 1382

GUARANTEED USED WASHER
Guaranteed Expert Repairs to All Makes of Washing Machines
614 Chatham Street B 6410

TROPICALS GOLDFISH CANARIES, [illegible] Monday till Friday Saturday 1 to 6. 500 Burnside Road East

SWAP OR SELL SMALL HAND PRINTing press with type and accessories [illegible] $150 [illegible] evenings and [illegible] 1124B Burdett Avenue

2 Singer Console electric machines,
1 White Console electric machine
3 Singer treadle machines
616 FORT

GURNEY COMBINATION COAL AND wood and electric range, complete with coil In good working order 461 W R. Menzies & Co Ltd 911 Fort St E 1112.

1 AND C SAVED MEN'S LADIES' AND children's good used clothing shoes, baby buggies bicycles New Thrift, 3600 Douglas at Kings Road

16-MM EASTMAN PROJECTOR, screen rewinder film complete $60, not a toy E 1806

MAN'S ENGLISH BIKE AS NEW $26 Boys C.C.M. bike $30 G 3002 General Electric washer

FLOOR MODEL THOR GLAD-IRON, like new, $65 1239 Downham Place G 8872

FOR SALE WOODEN TABLE SAW 12x48 also 4-h.p. motor Reasonable offer. 1238 Rud[illegible]

DRY HEN MANURE WITH PEAT MOSS 10 sacks $4 00 5 sacks $2 75 (sacks not included) delivered G 2051

HOOVER UPRIGHT PERFECT CONDItion, complete E 8847, after 6 p.m.

28X MISCELLANEOUS FOR SALE

CREAM [illegible] PRAM FOR sale $12.50, also stroller, $5. Apply Suite 2, 2844 Blanshard.

MUST SELL THREE-MONTH-OLD VIKING freezer [illegible] Phone Colquitz [illegible]

NEW PING PONG TABLE REGULA [illegible] B 6477

[illegible] COOLERATOR [illegible] condition [illegible] B 0562

MANURE PULVERIZED DUCK GUANO 60c sack $1.00 minimum delivered Duck Farm Phone Sidney 180

WE BUY AND SELL MUSICAL INSTRUMENTS, cameras, trunks, sporting goods. Island Trading 1415 Govt. G 5336

Frigidaires — refrigerators — All sizes. Easy Spin dry washers E 6603

USED SEWING MACHINES LARGE selection all good condition. Elna Sales and Service [illegible] E 6111

PICTURE FRAMING Williamson's Photo and Art Store 640 Fort Street

ADDING MACHINES, CASH REGISTERS slicers and scales. C. G. Owen & Son 639 Johnson Street E 0313

ROAD GRAVEL FOUR YARDS $4.50 [illegible] yards $12 [illegible] 1466

ROYAL ALBERT FLOWER OF THE Month cups and saucers $1.65 Carol Ann China Shop 815 Fort B 2711

NEW SHIPMENT OF PICTURE PAINTING sets just arrived. Hobbies and Crafts 761 View Street B 7032

HERRING AT GOROF Demand [illegible] and tools 567 Obed. Trade [illegible]

PAINT SALE SPECIALS ON INTERIOR for [illegible] Harte-Andrewe Paints Ltd [illegible] View G 4711

MATCH YOUR OLD FASHIONED [illegible] at the Carol Ann China Shop 815 Fort B 2711

RADIOS AND RADIO PHONO COMBINATIONS [illegible] 1117 [illegible] Phone [illegible]

[illegible] STEEL QUONSET HUT 20 X 24 [illegible]

HOT WATER HEATER FOR SALE [illegible]

RCA CAR RADIO GOOD CONDITION [illegible]

SIX CUBIC FOOT FRIGIDAIRE [illegible]

UMBRELLAS REPAIRED PRICE'S KEY [illegible]

FIELD GLASSES NEW $30 $30 [illegible] Becher Avenue B 6474

[illegible] OR ROAD garden soil [illegible] G 8421

SAVE ON GOOD USED FURNITURE A [illegible] USED FURNITURE [illegible]

HOOVER CLEANER COMPLETE WITH [illegible]

KITCHEN CABINETS VARIETY WOOD [illegible]

NEW YOUTH'S BED WITH SPRING [illegible]

1951 COLLAPSIBLE BABY CARRIAGE [illegible]

REMINGTON PORTABLE TYPEWRITER like new [illegible] B 0489

HAIR DRYER GOOD CONDITION [illegible]

HOUSEHOLD FURNITURE APPLY 131 [illegible] B 8725

AMERICANA ENCYCLOPEDIA $125 OR nearest offer [illegible]

THOR WASHER E 0366

FOR RUBBER STAMPS — DIGGON'S

FOR PICTURE FRAMING — DIGGON'S

THOR AUTOMATIC WASHER E 244

HALIBUT AND CARP GEAR [illegible]

Mc & Mc Major Appliance Dept.

21" Spartan TV Sets

Big saving on a new [illegible] Spartan set. Everything [illegible] TV [illegible] POWER [illegible] of the usual one power transformers.

Reg $599
Special, Now $325

"Stromberg-Carlson" Television

[illegible]

Reg $820
Special $349

TV [illegible]

Reg $699
Special $459.50

Look At This Terrific Offer!

The Beatty "Twins"

Reg	$719.45
Automatic Washer Reg	$419.50
Automatic Dryer Reg	$299.95
Both for only	$499.00

Five Sets Only at this Rock Bottom Price. New 1953 Models — All Fully Guaranteed. We Need the Room — You Reap the Savings.

Phone in. Write in. Come in! But Hurry.

Remember: There are More Beatty Washers Sold Each Year Than Any Other Make!

UP TO 24 MONTHS TO PAY

Free transportation to points within the Greater Victoria area. Appliance Department [illegible]

McLENNAN, McFEELY & PRIOR LIMITED
1400 GOVERNMENT ST G 1111

KITCHEN SINKS

Are you remodeling the kitchen? Your sink problems are over if you see us first

13 x 18	$7.80
16 x 20	$14.25
16 x 24	$15.00
18 x 24	$18.75
18 x 30	$18.75

First Quality Porcelain on Steel

CAPITAL SUPPLY COMPANY
"Your Surplus Centre"
1501 Government G 2713

One coal and wood range, good condition $99.50

Used washers $29.50 up

SPECIAL
Five-piece chrome suite, now $79.50

SEARS LTD.
716 YATES STREET B 6171

TRADE-IN DEPARTMENT

We have a wide selection of Appliances, Furniture and Radios arriving daily at our Trade-in Department 616 Broughton Street, opp. Coach Lines Depot.

T. EATON CO. CANADA LTD.

28X MISCELLANEOUS FOR SALE

WOODWARD'S
Used Appliance Showrooms

See Our Money-saving Values Which Carry Woodward's Gold Shield Warranty

750 Pandora B 8932

Aluminum Awnings New Low Cost

Peden, Goodman & McKenzie
502 CORMORANT B 7611

SCOTT & PEDEN

FOR YOUR VEGETABLE AND FLOWER SEED, DORMANT SPRAYS, SEED POTATOES AND GARDEN TOOLS, CALL G 7181. FOR A FREE DEMONSTRATION OF THE ALL-PURPOSE "MERRY TILLER."

A.B.C. ELECTRIC

Guaranteed rebuilt cleaners, all makes and prices

807 FORT STREET G 3113

29 WANTED MISCELLANEOUS

WANTED USED PLUMBING DOORS and windows. Yards cleared [illegible] G 5580

BETTER DEAL—CASH FOR YOUR FURNITURE, trunks, tools. Reliable. E 6714

ANYTHING IN TOOLS TRUNKS SUITCASES. Highest price paid. G 6834

50 TO 500 YARDS GOOD SOIL ON property [illegible]

OLD BICYCLES AND PARTS ARE worth money at 585 Johnson Street

CARPETORIUM BUYS GOOD USED rugs E 2861

BEER BOTTLES, RAGS [illegible] Island Junk. Anytime

SINGER ELECTRIC SEWING MACHINE [illegible]

TO SELL GOOD BOOKS CALL B 1427. THE HAUNTED BOOKSHOP 863 Fort St.

WANTED 35 MM CAMERA PHONE [illegible]

WANTED A SMALL MODERN PIANO [illegible] G 6680

WANTED ANTIQUE FIREARMS BOX [illegible] Press

[illegible] LARGE BABY CRIB [illegible]

WHEELBARROW COLQUITZ 135M

30 SWAPS

WILL TAKE CAR, CEMENT MIXER [illegible]

TRADE FOR CAR OR WILL SELL [illegible]

31A POULTRY, HATCHING EGGS, ETC.

BURNSIDE CHICKS

[illegible]

BURNSIDE POULTRY FARM A. E. Powe Box 235 Hammond B.C.

THE CHICKS WHICH GIVE RESULTS. Now is the time to order your chicks. Over 30 years experience in producing good poultry is our guarantee of quality. [illegible] memberships that count.

RUMP & SENDALL LTD. Langley Prairie B.C. and Vernon B.C. [illegible] Representative [illegible]

DON'T ORDER CHICKS [illegible] SANDERS [illegible]

AT COCKADOODLEDOO [illegible]

ORDER YOUR DAY-OLD McKENZIE [illegible]

DOZE [illegible] MALLARD DUCK EGGS [illegible]

2 NEW HAMPSHIRE LAYING PULLETS [illegible]

FOR SALE 50-CHICK BOCKGAS [illegible]

ALL KINDS OF HENS WANTED $30 Green Street B 1507

BOLIVAR HAMPSHIRE PULLETS SIX [illegible]

SOLLY CHICKS

MAKE SURE OF GETTING SOLLY chicks [illegible] Orders being booked for this season. White Leghorns, New Hampshires, Barred Rock Cross, Hampshire Leghorn Crosses. Write for useful and helpful catalogue to James A. [illegible]

LAKEVIEW POULTRY BREEDING FARM Westholme V.I. B.C.

SKOOKUM CHICKS

All popular breeds. Crosses. [illegible] assurance of satisfaction.

BOLIVAR HATCHERIES LTD
BOX [illegible] NEW WESTMINSTER B.C.

31C CATTLE

TWO YOUNG REGISTERED SHORTHORN cows [illegible] Saanich Road [illegible]

MUST SELL TWO JERSEYS GIVING [illegible]

31E GOATS

FEMALE GOAT SEVEN MONTHS OLD [illegible]

31F DOGS

MALE WEIMARANER PUP PARTLY [illegible]

[illegible] MONTHS IRISH WATER SPANIEL [illegible]

[illegible] SCOTCH COLLIE MALE [illegible]

[illegible] FOR SALE PEDIGREED [illegible] B 7858

31G CATS

WANTED KIND HOME FOR AFFECTIONATE young [illegible] Cat's Protection League G 8554

31H RABBITS

EASTER BUNNIES FOR SALE $1.25 each. Lovely children's pets. E 1304

31K PIGS

WANTED WEANER OR FEEDER PIGS Write Box 898 Victoria Press

31L CAGE BIRDS and AVIARIES

BREEDING BUDGIES ALSO BABIES [illegible]

BREEDING BLACK CANARIES AND [illegible] G 8712

[illegible] EXTRA NICE HENS [illegible]

31X MISCELLANEOUS LIVESTOCK

HAY FOR SALE W. W. MICHELL [illegible] Keating 22Y

HORSES COWS WANTED FOR MINK feed. [illegible] Belmont 224-Q

GOOD HINDQUARTERS BEEF GOOD for lockers. Sell reasonable. E 9003

34 HOTELS

BEVERLEY HOTEL

In the heart of [illegible] and a good class hotel at moderate rates for transients and permanent guests. Housekeeping rooms available. Television in our [illegible] 734 Yates Street Phone G 3411

ABERDEEN HOTEL

For comfortable and select atmosphere. Congenial which is par excellence. The Aberdeen Hotel offers you this at moderate rates. G 3763

JAMES BAY HOTEL

American or European plan. American plan as low as $22.50 per week. Television entertainment. 270 Government Street G 7151

THE OLERSHILL 606 DOUGLAS. A residential hotel providing every comfort for elderly people. E 4184

34 HOTELS

GLEN COURT HOTEL, 707 BLANSHARD, new management. Clean, comfortable, warm rooms. $6 to $8 weekly. G 8199

[illegible] HOTEL ROOMS FOR RENT Douglas Street G 0222

St. James Hotel and Apartments
Offers
Clean, comfortable rooms, abundance of heat and hot water. Maid and elevator service. Phone in each room. G 1187

RITZ HOTEL, 710 FORT ST
FURNISHED APARTMENTS AND ROOMS — E 1031
Elevator Service. Permanent or Transient

35 BOARD and ROOM

THE GRANGE RESIDENTIAL GUEST House. Vacancy, single or double, furnished or unfurnished. Full board. Every home comfort. Oswego B 4[illegible]

ROCCABELLA VACANT ONE DOUBLE room, self-contained [illegible] with full board [illegible]

PLEASANT SUNNY ROOM AND BOARD [illegible]

FOR ONE OR TWO YOUNG WORKING [illegible] Box [illegible] Press

[illegible] GIRL OR NORMAL STUDENT [illegible] from Normal School. Phone after 5 p.m. [illegible]

CRAIGMYLE 1037 CRAIGDARROCH, new management G 0[illegible]

EXCELLENT ACCOMMODATION, GENT. [illegible] 1720 McClure Street

EXCELLENT ROOM AND BOARD, business persons G [illegible] Fairfield

BOARD AND ROOM AND CARE FOR retired elderly lady. Quiet home. G 3[illegible]

BUSINESS WOMAN, SCHOOL TEACHER. Warm, quiet. Box 1018 Victoria Press

LARGE SUNNY DOUBLE ROOM, FULL board. Redecorated. Central. G 6841

BOARD AND ROOM TV B 6255

37 ROOMS TO RENT FURNISHED

WARM BRIGHT ROOM NEAR OAK Bay [illegible]

EXCEPTIONALLY NICE SLEEPING [illegible] G 6[illegible]

ONE OR TWO SLEEPING ROOMS [illegible]

FURNISHED ROOM CLOSE IN WORKING man preferred. 935 Johnson B 1081

FURNISHED ROOM FOR GENTLEMEN [illegible]

COMFORTABLE SLEEPING ROOM [illegible] G 1136

FURNISHED ROOMS TO RENT SINGLE [illegible] B 6441

38 HOUSEKEEPING ROOMS TO RENT FURNISHED

CLEAN HOUSEKEEPING ROOMS CITY centre [illegible] Reasonable [illegible]

WELL FURNISHED ROOM WITH LIGHT [illegible]

TWO ROOMS IN PRIVATE HOME [illegible]

BRIGHT CLEAN HEATED LINES [illegible]

NEAR DOWNTOWN COMFORTABLE ROOM, HEATED APARTMENT BLOCK, PRIVATE ENTRANCE [illegible]

LIGHT HOUSEKEEPING ROOMS SUIT [illegible]

COMFORTABLE ROOM ALL FOUND [illegible] GARAGE. BUSINESS PERSON [illegible]

SINGLE AND DOUBLE HOUSEKEEPING [illegible] Private entrance [illegible] 1027 Quadra

COMFORTABLE SLEEPING ROOM ONE [illegible]

LIGHT HOUSEKEEPING ROOM [illegible]

BED-SITTING AND KITCHEN OR SUITE [illegible]

CLOSE IN BED-SITTING ROOM AND [illegible] Pandora

SINGLE HEATED ROOM NEAR PARK [illegible]

HOUSEKEEPING ROOM CLOSE IN [illegible] 1022 North Park

LARGE LIGHT HOUSEKEEPING ROOM [illegible]

ONE ROOM DOWNSTAIRS G 9070 [illegible]

FIRWOOD LODGE—COSY BED-SITTING and light housekeeping rooms E 7457

BEDROOM WITH BREAKFAST — OR [illegible]

TWO-ROOM SUITE AND ALSO GARAGE near Victoria High [illegible] E 6022

WARM QUIET HOUSEKEEPING ROOM [illegible]

VILLA ELEANOR — COMFORTABLE [illegible] 801 [illegible]

[illegible] TWO-ROOM SUITE ALSO [illegible]

SMALL BRIGHT ROOM WITH KITCHENETTE [illegible]

RENTAL SERVICE FOR ROOMS — B 2414

We [illegible] details [illegible]

40 FLATS and APARTMENTS TO RENT, FURNISHED

THREE-ROOM [illegible] SUITE VERY [illegible] G 3168 or evenings [illegible]

CAROLINE APARTMENTS GROUND [illegible] $85 per month. Hagar [illegible]

CARRDSMUIR MANSIONS [illegible]

FURNISHED BRIGHT THREE-ROOM [illegible]

I AM ANXIOUS TO CONTACT A [illegible] Box 1206 Victoria Press

NICELY FURNISHED ONE-BEDROOM apartment, four-piece bathroom [illegible] Price $100 monthly [illegible]

NICELY FURNISHED TWO-ROOM [illegible]

ISLAND AUTO COURT - THREE, TWO [illegible] Six-Mile House Phone Belmont 18M

EDGEWATER AUTO COURT MODERATE winter rates one and two-bedroom cottages, central heating, bus stops at door. Phone Belmont 89

TWO-ROOM LIGHT HOUSEKEEPING [illegible]

SEMI-BASEMENT SUITE, THREE [illegible]

ATTRACTIVE NEWLY DECORATED self-contained [illegible] Suitable for business people. Walking distance [illegible] G 8792

GROUND FLOOR [illegible] CONTAINED three-room furnished apartment. Fairfield. Adults. $85 B 5224

ONE [illegible] HOUSEKEEPING ROOM also three-room suite G 2829 726 [illegible]

THREE-ROOM FURNISHED APARTMENT close in. Vacant now. $55. Call Western Homes Ltd. B 3157

UPPER DUPLEX [illegible] Near Yarrows. Vacant 15th [illegible]

LIVING ROOM, BEDROOM, KITCHEN[illegible] garage [illegible] Business couple E 6201

TWO AND THREE-[illegible] SUITES [illegible] $35 and $40 [illegible]

FURNISHED TWO-ROOM SUITE FOR rent, vacancy March 12. 637 Esquimalt [illegible]

LARGE TWO-ROOM SUITE WITH OWN bathroom. $55. G 3973.

LIFE'S LIKE THAT By Fred Neher

"I may not be very good at taking dictation—but I'm a good listener!"

40 FLATS and APARTMENTS TO RENT, FURNISHED

LARGE THREE-ROOM SUITE SHARE bath. $65. Heat and water included. [illegible] E 8225

TWO ROOMS AND KITCHENETTE [illegible] 1146 [illegible]

LARGE THREE-ROOM SUITE SHARE bath. $65. Heat and water included [illegible] E 6243

$52.50 NEAR PARLIAMENT BUILDINGS [illegible] 616 Menzies

SUITE NO. 4 VIEW ROYAL APARTMENTS [illegible] E 2002

TWO-ROOM HOUSEKEEPING SUITE [illegible] 825 [illegible]

LOW WINTER RATES

At the San Sebastian and Victoria Courts, Gorge Road (two blocks from the city centre on the bus route). Rates by week. Everything supplied except food, including maid service once a week. San Sebastian [illegible] Victoria Court G 263

40A FLATS and APARTMENTS TO RENT, UNFURNISHED

SEA CREST APARTMENTS 2561 BEACH Drive. New one and two-bedroom suites available for March 1. Gorgeous view, hot water heat, oak floors, G.E. kitchens, wired for TV. Rents from $80 up. Phone B [illegible]

QUIET MODERN GROUND FLOOR suite in walking distance [illegible] Adults [illegible] B 6211

CATHERINE COURT GORGE ROAD [illegible] Phone days [illegible] evenings G 8117

YATES STREET SUITES JUST AS NEW [illegible] Rent $51 [illegible]

HANDSOME LARGE FIVE-ROOMED [illegible] $100. Newstead Realty Ltd. [illegible]

HEATED SELF-CONTAINED THREE-room apartment [illegible] private entrance. Child [illegible]

FOUR ROOMS MODERN WITH REfrigerator [illegible] Apply E. E. Heath 625 Yates Street

APRIL 1 THREE-ROOM APARTMENT [illegible] Phone B 2643 or Keat[illegible]

SELF-CONTAINED [illegible] ROOM BASEment [illegible] Avenue

LARGE THREE ROOM APARTMENT [illegible] 37 Menzies Street [illegible]

AVAILABLE MARCH 10 LIVING ROOM [illegible] Revelstoke [illegible]

WE HAVE SEVERAL THREE-ROOM [illegible]

THREE-ROOM SUITE PRIVATE ENtrance [illegible] 1048 North Park B 2410

THREE-ROOM UPPER SELF-CONtained [illegible]

NEWLY DECORATED THREE ROOMS [illegible] Esquimalt [illegible] Adults only

TWO AND THREE-ROOMED SUITES Fuel [illegible] supplied. $35 and $40 1480 [illegible]

FOUR ROOMS CENTRAL SAANICH [illegible] garage $40 [illegible]

AVAILABLE APRIL 1 THREE ROOM [illegible] 45 Douglas Street

FOUR ROOM LOWER DUPLEX WITH [illegible] Self-contained James Bay [illegible]

THREE-ROOM HEATED SUITE OAK Bay. Fridge, gas range. $65. Quiet couple [illegible]

THREE ROOMS AND BATH SIDE BY [illegible] Private entrance [illegible] $50 B [illegible]

MODERN ONE BEDROOM SUITE [illegible] Apartments [illegible]

DE LUXE THREE-ROOM SUITE ELECtric range [illegible]

AVAILABLE APRIL 1 DE LUXE [illegible] B 8474

DE LUXE TWO-BEDROOM APARTMENT [illegible]

CLEAN TWO-ROOM SUITE $35 A month [illegible]

THREE-ROOM SUITE $35 A MONTH [illegible] Street

[illegible]-ROOM UNFURNISHED SUITES [illegible]

BRIGHT CLEAN THREE-ROOM SUITE [illegible] G 9913

SPENDING A [illegible] B 1344

2-ROOM SUITE [illegible] HOT WATER [illegible] B 7432

THREE-ROOM SUITE PRIVATE BATH 122 [illegible]

THREE OR FOUR ROOM SUITE WARM clean, vacant now E 2738

BED-SITTING ROOM KITCHENETTE [illegible] B 1214

40B FLATS and APARTMENTS TO RENT, FURNISHED OR UNFURNISHED

UNFURNISHED TWO-BEDROOM [illegible] Phone B [illegible]

LINDEN AVENUE BEDROOM LIVING room [illegible] laundry and [illegible] park. Apply Owen [illegible] Eves. B 9791

A VERY ATTRACTIVE FURNISHED OR unfurnished apartment. East district. Walking distance to town. Georgian Apartments 1011 Moss Street

RENTAL SERVICE — B 2414

Central headquarters for tenants and landlords at 633A Johnson [illegible]

41 FLATS and APARTMENTS WANTED, FURNISHED

SMALL SELF-CONTAINED FURNISHED [illegible] for government employee from March 15. Preferably with garage. Phone B 8011 days

WANTED MAY 1 BY YOUNG MARried working couple, furnished apartment in Esquimalt G 7807

ADVERTISE WHERE PEOPLE LOOK

41 FLATS and APARTMENTS WANTED, FURNISHED

SMALL SELF-CONTAINED FURNISHED [illegible] from March 15. Preferably with garage. Phone B 8011 days

42 HOUSES TO RENT FURNISHED

FOR RENT APRIL 1 FOR [illegible] TWO MONTHS FIVE-ROOM WATERFRONT BUNGALOW ALL AUTOMATIC FULLY NEWLY FURNISHED [illegible] ACRES LUXURY ACCOMMODATION PRIVATE [illegible]

FULLY FURNISHED MODERN BUNGALOW [illegible]

QUAINT BUNGALOW SECLUDED GARden [illegible] Five months from May 15 [illegible]

OAK BAY Fully furnished home [illegible] Available April 15 to October 15 at $125 per month

ELK LAKE WAY Fully furnished home [illegible] Available April [illegible] $50 per month [illegible] gardener and water

HAGAR & SWAYNE LTD.
G 0531

42A HOUSES TO RENT, UNFURNISHED

QUEENSWOOD ARCHITECT DEsigned and [illegible]

BY APRIL 15 MODERN THREE BEDroom home [illegible] $125 month [illegible]

LANGFORD FOUR-ROOM HOUSE AP[illegible] Lake Drive phone Belmont 209 F

THREE BEDROOM HOME WIRED FOR range [illegible]

FOUR ROOM HOUSE POSSESSION [illegible] March 15 $75 month [illegible] Victoria Press

LANGFORD LAKE MODERN THREE-room [illegible] Christie Belmont 264R

IMMEDIATELY FOUR-ROOM SEPARate duplex [illegible] children or pets. 712 Oswego

NICE BUNGALOW AND ONE BEDROOM suit couple. 1345 Pembroke G 0786

42B HOUSES TO RENT FURNISHED OR UNFURNISHED

ALERT SERVICE TRANSFER CO. [illegible] When moving call us for fast reliable service anywhere in B.C. Safe moving is our motto. B 410, E 1500 [illegible] 140 Broughton St.

LET [illegible] MOVING AND Storage handle [illegible] Local and long-distance moves. E 3412

43 HOUSES WANTED TO RENT, FURNISHED

COMMANDER AND WIFE REQUIRE furnished small house [illegible] area preferred [illegible] are not required. Box [illegible] Victoria Press

43A HOUSES WANTED TO RENT, UNFURNISHED

WANTED APRIL 1 THREE OR FOUR bedroom home. Fairfield or Oak Bay preferred. Phone G 0[illegible]

TWO BEDROOM HOUSE ADULTS [illegible] April 1 B 2414 9-5 [illegible]

44 HALLS, STORES and OFFICES TO RENT

890 AVAILABLE MARCH 19, 1954 EX[illegible] Agent GEORGE RANDALL LIMITED G 8100

CENTRALLY LOCATED BEDFORD [illegible] per month. See Carmichael [illegible] Ltd. 1214 Broad G 7181

STUDIO OR HALL APPROXIMATELY [illegible] per month. Apply [illegible] 1002 Government Street G 8124

MODERN OFFICES FOR RENT IN [illegible] 749 Yates [illegible] professional or business person. Elevator and janitor service [illegible]

DOUGLAS STREET STORE FOR RENT [illegible]

CENTRALLY LOCATED OFFICES AT [illegible] Yates Street $85 and $50 per month [illegible]

ROOMS [illegible] BROUGHTON FOR ARTIST [illegible]

OFFICE IN CENTRALLY LOCATED building. Hot water heat. $25. Phone B 6923 [illegible]

SMALL STORE IN BUSINESS BLOCK [illegible]

OFFICE
WARM CLEAN BRIGHT 1401 BROAD [illegible] Mrs. Brown [illegible]

NEWSTEAD HALL 734 FORT STREET Seats 180. Kitchen facilities. B 1121

WAREHOUSING SPACE 60x80 TO rent. 749 Broughton Street

$32.50 MONTH—SMALL STORE AT 1119 Quadra. B 7087 B 7814 B 0782

46 WANTED TO RENT MISCELLANEOUS

FLOOR SPACE WANTED DOWNTOWN. Approximately 800 square feet. York Beauty Salon E 4721

47 CARS FOR SALE

HERE IS A GOOD BUY

1948 PONTIAC SEDAN, TWO-TONE IN colour. MOTOROLA RADIO, HEATER, SIGNAL LIGHTS, FOGLIGHT, LIFE GUARD TUBES. IN GOOD CONDITION THROUGHOUT. $925. CAN BE SEEN AT MacLEOD SERVICE STATION, [illegible] DOUGLAS.

47 CARS FOR SALE

ARTHUR O. BROWNE LTD

844 Yates Street B 7[illegible]

1951 Oldsmobile Fully equipped	$2,[illegible]
1949 Chevrolet Sedan excellent	$[illegible]
1947 Ford Sedan excellent	$[illegible]
1948 [illegible] Sedan very good	$[illegible]
1938 [illegible] Sedan Fully equipped	$1,[illegible]
1947 [illegible] Super Sedan Fully equipped	$1,[illegible]
1947 [illegible] Sedan fully equipped	$[illegible]
1949 [illegible] Sedan very good	$[illegible]
1935 Chev Coach	$[illegible]
1946 [illegible] Fleetline fully equipped	$[illegible]

See Art Browne or Norm Wale. Eves. G [illegible]

1953 MODEL LAURENTIAN PONTIAC Four-Door Sedan. Two-tone. Less than 15,000 miles. [illegible] heater [illegible] power steering, power glide transmission [illegible] This car is in excellent condition [illegible]

[illegible]

WHEN YOU BUY FOR CASH [illegible]

See H. W. MILLER & [illegible]

H. W. MILLER & CO. 1006 [illegible] G 4431

SPRING SPECIALS

[illegible]

CAPITOL AUTO SALES
1[illegible] Douglas [illegible]

1946 MORRIS [illegible] SEDAN HEATER [illegible]

NEWPORT MOTORS [illegible]

1944 CHEVROLET [illegible]

[illegible] CHEVROLET SEDAN [illegible]

[illegible] COUPE EQUIPPED [illegible] K. M. Motors [illegible]

[illegible] 1948 PONTIAC FOR SALE [illegible] days and evening [illegible]

[illegible] CONVERTIBLE FIVE [illegible] $700 cash. Phone [illegible] after 10

[illegible] PACKARD SEDAN GOOD TIRES [illegible]

[illegible] DOUGLAS ST.—AUTOMOBILE [illegible] Harry Foster Ltd. 24-hour telephone service [illegible]

1951 HILLMAN SEDAN DRIVEN CARE[illegible] $185 down or trade [illegible]

1953 WILLYS AERO ACE TWO-TONE [illegible] K. M. Motors [illegible] Yates at Cook

1949 PLYMOUTH DE LUXE SEDAN WITH HEATER PERFECT SHAPE $1625 SUNDAY OR AFTER 5 P.M. [illegible] FIFTH STREET [illegible]

[illegible] PLYMOUTH SEDAN GOOD CONdition [illegible]

1946 FORD SEDAN LIKE NEW [illegible]

[illegible] PREFECT SEDAN PRICE $600 [illegible]

1948 CHEVROLET GOOD CONDITION [illegible] $495 E 8460

1930 MODEL A COACH GOOD RUNning order. Heater, sealbeams, $110 [illegible]

[illegible] PLYMOUTH SEDAN LOW MILEAGE [illegible]

1938 FORD SEDAN LIKE NEW [illegible]

FOR SALE OR TRADE FOR OLDER [illegible]

1940 PLYMOUTH GOOD SHAPE NO reasonable offer refused. 836 Cormorant Street G 4177

WANT TO TRADE [illegible] MORRIS [illegible]

[illegible] BUICK SEDAN WITH DYNAFLOW [illegible]

1947 BUICK SUPER SEDANETTE FULLY [illegible]

1951 STUDEBAKER V-8 SEDAN OVERdrive [illegible] Low mileage. Must [illegible] trade. B 7562

[illegible] PLYMOUTH SEDAN HEATER [illegible]

[illegible] PONTIAC EXCELLENT CONDITION [illegible]

1948 PLYMOUTH SEDAN IN GOOD [illegible] 1231 [illegible]

1950 DE LUXE CHEVROLET SEDAN [illegible] G 8[illegible]

1953 HILLMAN DE LUXE SEDAN [illegible]

1950 AUSTIN A40 SEDAN 1019 [illegible]

1951 PLYMOUTH CLUB COUPE FULLY [illegible] G 2311

1946 FORD SEDAN NICE CONDITION [illegible]

[illegible] CHEVROLET LIKE NEW NEW [illegible] B 4060

SWAP MY [illegible] FORD FOR WASHING [illegible]

1940 HILLMAN GOOD CAR RADIO [illegible]

[illegible] PLYMOUTH COACH 17.75 NEW [illegible]

1947 CHEVROLET LIKE NEW NEW tires. [illegible] to appreciate. $795. B 4060

1947 OLDSMOBILE SEDANETTE — 23,000 miles [illegible] Avenue B 0516

[illegible] HUDSON SEDAN VERY GOOD New battery. $50 or best offer. G 1755

1946 HUDSON SEDAN $650 E 5063

SPEEDWAY MOTORS LTD.
USED CAR LOT
848 JOHNSON STREET G 3524

1952 [illegible] Sedan like new	$[illegible]
[illegible]	$[illegible]
1950 Chevrolet Business Coupe	$1,339
1947 Chevrolet Five-Passenger, fully equipped	$895
1936 Dodge Sedan	$1,[illegible]
1953 Austin Somerset A-40	$1,295
1950 Austin A-40 Sedan	$[illegible]
1952 Prefect Sedan 17,000 miles	$795
1949 Plymouth Sedan, every shape	$[illegible]
1937 Chevrolet	$295
1935 Chevrolet	$[illegible]

TRUCKS

1947 Chevrolet ¾-Ton Panel [illegible]	$[illegible]
1947 Chevrolet Sedan Delivery	$695
1949 G.M.C. Pick-up. Will take older car as down payment	$[illegible]

MANY MORE TO CHOOSE FROM
Open Evenings Till 9 P.M.

ESQUIMALT SERVICE

1952 Pontiac Two-Door de luxe	$[illegible]
1952 Austin sedan, low mileage	$1,[illegible]
1951 Meteor Two-Door, one owner	$1,395
1951 Ford Four-Door, radio, heater	$1,[illegible]
1950 Pontiac [illegible] radio, heater	$1,[illegible]
1948 [illegible] Five-Passenger, new motor	$1,[illegible]
1949 Oldsmobile Hydramatic Convertible, fully reconditioned	$1,[illegible]

We want to buy your [illegible] our agent

CORNER ESQUIMALT AND ADMIRALS. B 3461

47 CARS for SALE

PLIMLEY'S
FOR THE BEST DEAL

Terms Arranged to Suit Your Budget

		FULL PRICE
1947	MERCURY SEDAN radio, heater	$895
1952	[illegible] MINOR CONVERTIBLE, very low mileage	$999
1948	CHEVROLET COACH, fine family car	$992
1952	PREFECT SEDAN [illegible] 1,500 miles	$891
	[illegible]	
1937	STUDEBAKER SEDAN	$150
1947	AUSTIN SEDAN	$395
1939	DODGE SEDAN	$325
1938	CHEVROLET SEDAN	$175
1951	PREFECT SEDAN	$645
1936	NASH SEDAN	$145

We Buy — We Sell
We Trade Up or Down

Thomas Plimley Limited
Est. 1893
YATES AT VANCOUVER STREET
B 8[illegible]

COMPARE CONDITION
COMPARE PRICES
A Wood Used Car is a Good Used Car

1950	CHEVROLET DE LUXE SEDAN [illegible]	$1369
1949	METEOR DE LUXE SEDAN [illegible] and heater	$1259
1948	PACKARD CLIPPER [illegible]	$1699
1952	[illegible] SEDAN [illegible]	$1497
1948	PONTIAC SEDAN [illegible]	$1097
1952	MORRIS COMMER [illegible]	$1149
1949	DODGE DE LUXE SEDAN [illegible]	$1449
1948	CHEVROLET DE LUXE SEDAN [illegible]	$1259
1950	PONTIAC SILVER STREAK SEDAN [illegible]	$1749
1950	AUSTIN A-40 [illegible] TON PANEL [illegible]	$749
1948	WILLYS STATION WAGON [illegible]	$1249
1951	STANDARD ½-TON PANEL [illegible]	$997
1950	METEOR CUSTOM STATION WAGON [illegible]	$1949
1949	DODGE DE LUXE CLUB COUPE [illegible]	$1499

See [illegible] and [illegible]
1011 - 1061 Yates at Cook G 7[illegible]

J. M. WOOD MOTORS
Your Dodge and De Soto Cars and Dodge Truck Dealer

OLSON'S

New Credit Terms

Puts Dependable Used Car Transportation Within Your Reach

1949 MODELS $300 DOWN
1950 MODELS $347 DOWN
1951 MODELS $377 DOWN
1952 MODELS $397 DOWN

THE ABOVE EXAMPLES CAN BE YOUR DOWN PAYMENT INCLUDING INSURANCE AND [illegible] TAX. SEE THE OUTSTANDING SELECTION OF CARS AT OLSON'S

YOU'RE SURE WHEN YOU BUY WHERE STATEMENTS ARE BACKED BY A WRITTEN GUARANTEE

THE USED CAR VALUE CENTRE

OLSON'S
1036 YATES G 1144

COMPARE OUR VALUES

1951	STUDEBAKER [illegible] Coupe, Automatic [illegible] Very clean	$1645
1950	FORD Sedan Special	$1295
1950	MORRIS Minor Convertible	$595
1948	HILLMAN Sedan	$495
1953	HILLMAN Estate Car, like new	$1495
1949	HILLMAN Sedan	$695
1951	STUDEBAKER Commander [illegible] Climatizer Overdrive	$1995
1952	STUDEBAKER Champion Pick-up, Heater, Overdrive	$1495

JAMESON MOTORS LTD
740 Broughton St. Victoria, B.C. [illegible]

E 4027 B 6313

Coronation Motors, Ltd
Hillman Dealer
SHELL [illegible]
2978 Douglas Street Victoria B.C.

1951	Studebaker "American Model" Sedan. Fully [illegible] overdrive, radio, heater	$1775
1950	Hillman Minx. This [illegible] low mileage [illegible] excellent condition 1954 licence	$845
1952	Hillman Minx De Luxe sedan, radio, heater. New car condition [illegible]	$1195
1932	Chevrolet Sedan. Motor and tires very good. [illegible]	$95

BRITISH AUTOMOBILE CENTRE LTD
971 YATES STREET [illegible]

MORRIS SALES & SERVICE

47 CARS FOR SALE

WILSON MOTORS

What You Pay IS IMPORTANT!
And YOU PAY LESS AT WILSON'S

'51	OLDSMOBILE SEDAN [illegible]	$2499
'52	CHEVROLET [illegible] Powerglide [illegible]	$2166
'53	CHEVROLET TWO-DOOR [illegible]	$2333
'5[illegible]	[illegible]	$1899
'53	[illegible]	$2199
'50	OLDSMOBILE SEDAN [illegible]	$2033
'52	[illegible] SEDAN [illegible]	$2099
'52	[illegible] SEDAN [illegible]	$2044
'52	[illegible] SEDAN [illegible]	$1999
'53	[illegible] COUPE [illegible]	$1888
'51	[illegible] TWO-DOOR VICTORIA [illegible]	$1955
'51	CHEVROLET SEDAN [illegible]	$1799
'52	[illegible] SEDAN	$1599

A WILSON DEAL BEATS ANY DEAL

'49	[illegible]	$1599
'52	[illegible]	$1888
'52	[illegible]	$1799
'52	[illegible]	$1599
'52	[illegible]	$1699
'52	[illegible] SEDAN	$1655
'51	[illegible] SEDAN	$1666
'51	[illegible]	$1666
'51	[illegible]	$1555
'49	[illegible]	$1399
'53	HILLMAN SEDAN	$1499
'51	[illegible]	$1499
'50	CHEVROLET TWO-DOOR [illegible]	$1499
'50	FORD SEDAN [illegible]	$1333

Red Spot Special

1949	PONTIAC DE LUXE SEDAN [illegible]	$1249

WHAT YOU GET FOR YOUR PRESENT CAR IS IMPORTANT! AND WILSON'S PAY TOP ALLOWANCES

'48	DE SOTO COUPE [illegible]	$1399
'50	PONTIAC SEDAN [illegible]	$1399
'50	METEOR COUPE [illegible]	$1333
'49	CHEVROLET SEDAN [illegible]	$1277
'47	CHRYSLER SEDAN [illegible]	$1099
'49	CHEVROLET TWO-DOOR [illegible]	$1099
'49	FORD SEDAN [illegible]	$1099
'47	DE SOTO SEDAN [illegible]	$888
'51	KAISER SEDAN [illegible]	$999
'51	AUSTIN SEDAN A-40 [illegible]	$888

INTEGRITY SERVICE EXPERIENCE RELIABILITY

'49	[illegible] SEDAN [illegible]	$733
'48	CHEVROLET [illegible]	$888
'47	CHEVROLET SEDAN [illegible]	$777
'47	CHEVROLET SEDAN [illegible]	$799
'47	CHEVROLET SEDAN [illegible]	$777
'47	MERCURY SEDAN [illegible]	$799
'47	NASH SEDAN [illegible]	$699
'51	PREFECT	$555
'49	AUSTIN SEDAN A-40 [illegible]	$555
'41	[illegible]	$399
'48	[illegible]	$399
'38	[illegible]	$144
'38	PACKARD SEDAN	$99
34	OLDSMOBILE SEDAN	$95

BUY Where the ALL-IMPORTANT DOLLAR-DIFFERENCE IS LESS

USED TRUCKS

'52	CHEVROLET SEDAN DELIVERY	$1399
'52	CHEVROLET ½-TON PICKUP	$1255
'46	DIAMOND T 1-TON [illegible]	$799
'49	CHEVROLET ½-TON PANEL	$844
48	CHEVROLET 1-TON PANEL	$777
'49	G.M.C. ½-TON PICKUP	$799
'48	FORD ½-TON PICKUP	$599
'46	FORD ½-TON PICKUP	$577
'46	CHEVROLET 1-TON PANEL	$555

OVER A QUARTER CENTURY OF FAIR DEALING

WILSON MOTORS
Yates at Quadra
E 1108
ISLAND'S LARGEST DEALER

47 CARS FOR SALE

TWO REASONS FOR VISITING EMPRESS MOTORS USED CAR DEPT.

1. To See These Terrific Used Car Values

2. And Leave Your Name in the Lucky Barrel for the Free 21" Television to Be Given Away This Month.

'52 METEOR SEDAN
With heater, radio and that showroom gleam still on the beige paint
$1995

'52 PONTIAC SEDAN
Heater, radio, low mileage. Grey finish
$1995

'52 CHEVROLET SEDAN
With radio and heater. Grey paint
$1895

'53 CHRYSLER SEDAN
Automatic drive, custom radio, heater, air conditioner, turn signals, trim finish and driven only 7,000 miles
$2975

'51 STUDEBAKER CHAMPION SEDAN
Custom radio and heater and Overdrive
$1535

'51 DODGE SEDAN
With heater and other extras. Don't let the color scare you from this great buy
$1494

'50 CHEVROLET SEDANETTE
Radio, heater. Beige
$1494

'46 FORD SEDAN
Heater, maroon paint and an exceptional buy for just
$696

'49 VAUXHALL SEDAN
Heater. Blue. An exceptional model of this G.M. favorite
$995

'49 AUSTIN SEDAN
Heater. Green paint
$797

BUY NOW
BEFORE THE PROVINCIAL SALES TAX INCREASE

Prices will never be lower than these great values at

EMPRESS MOTORS
900 Fort Street at Quadra
Thru to View
G 8154

1900 DOUGLAS
(A J. M. Wood Motors Lot)
(A BLOCK BELOW THE BAY)

Spring is coming. You'll want to get out and go. Here's your chance. Top Value Wood Used Cars. These cars carry J. M. Wood Motors warrant.

'47 Nash Sedan, weather-eye conditioner, beige, economical ... $1129
'44 Dodge Sedan, special de luxe, heater, seat covers ... $1329
'41 Dodge Sedan, heater, maroon ... $1449
'50 Dodge Sedan, radio and heater, powder green, perfect throughout ... $1599
'52 Plymouth Sedan, heater, grey ... $2295
'50 Vanguard Sedan, heater, powder blue, one owner ... $999
'51 Prefect Sedan, heater, light green ... $899
'50 Plymouth Sedan, heater ... $1649
'51 Plymouth Sedan, radio and heater, seat covers, grey. Your spring car for ... $1899

TRUCKS
'48 G.M.C. ½-Ton Express ... $799
'51 Chevrolet ½-Ton Express, red and heater ... $1349
'47 Dodge 1-Ton, New motor ... $1349
'46 Chevrolet 1-Ton Panel, good motor and rubber ... $395

Compare the Condition of our Cars and Trucks
See Us! Try Us! Buy Us!
For free demonstration ask for Twig Morris, Wells or Ed
G 5811

1900 DOUGLAS

NEWPORT MOTORS
837 Yates B 0361 — 844 Fort G 3455

1951 VANGUARD SEDAN, Clean ... $995
1951 ANGLIA TUDOR, heater, like new ... $595
1950 PREFECT SEDAN, heater, perfect shape ... $595
1947 PLYMOUTH SPECIAL DE LUXE SEDAN, heater, lovely airway blue. Cleanest in town ... $1095

WORKINGMAN'S TRANSPORTATION
1941 MERCURY SEDAN ... $195
1937 FORD ... $195
1934 CHEVROLET COUPE ... $45
OPEN TILL 9 P.M.

47 CARS FOR SALE

Give it the works—drive it about—

You've got two days to try it out!

Yes, we'll give you 48 hours to try out the used car or truck of your choice to be CERTAIN it's EXACTLY the one you're looking for. Just one more reason why

Definitely in Victoria NOW IT'S

NATIONAL MOTORS
819 Yates G 8177

LOUIS NELSON LTD.

1954 VANGUARD VOYAGEUR sedan, heater and defroster, executive driven 1,000 miles ... $2045
1952 VANGUARD SEDAN Perfect condition ... $1345
1950 METEOR CUSTOM SEDAN Air conditioner and overdrive ... $995
1950 VANGUARD STATION WAGON ... $1195
1949 MONARCH SEDAN IN PERFECT shape. Two tone paint ... $1395
1946 MERCURY SEDAN EXCELLENT condition ... $845
1938 FORD COACH in perfect condition ... $275

947 PANDORA 818 JOHNSON

A WOOD USED CAR IS A GOOD USED CAR

Compare the condition of our cars and see for yourself. Here are a few for example, many others to choose from.

1947 KAISER SEDAN ... $999
1947 NASH 600 SEDAN, good ... $899
1950 DE SOTO SEDAN, automatic transmission ... $2099
1952 DODGE REGENT SEDAN, 12,000 miles ... $2295
1951 CHEVROLET FIVE PASSENGER CLUB COUPE, in first class order ... $1749
1950 STUDEBAKER CHAMPION SEDAN in A-1 condition, low mileage, heater, overdrive. Reduced ... $1649

You are invited to see these cars, bring your car in for valuation.

J. M. WOOD MOTORS
G 7196 Yates at Cook Streets
ASK BEN OR PHIL TO SHOW YOU OUR WIDE SELECTION

GLADWELL'S
"SAFE BUY" USED CARS
3 DAY MONEY BACK
7 DAY EXCHANGE
10,000-MILE WARRANTY

2 - 49 METEOR SEDANS ... $835 each
1 MORRIS CONVERTIBLES ... $750 to $995
1 PREFECT SEDAN, motor reconditioned in own shop ... $450
4 PRE-WAR CARS 1937-1941 in running order ... $195 each
1 '41 FORD SEDAN, radio and heater ... $1 193

SELECTION OF 50 CARS AND TRUCKS

800 Pandora B 2111
Open Nights Till 9

'53 CHEVROLET SEDAN, custom radio and heater, 1,000 miles ... $2195
'53 PONTIAC SEDAN open to offers
'51 PLYMOUTH SEDAN and heater ... $1545
'51 DODGE TUDOR ... $1511
'49 CHEVROLET torpedo ... $1191
'50 PREFECT SEDAN ... $514
'49 OLDSMOBILE, radio and heater ... $1388

QUALITY CAR SALES
1030 Yates. Phone B 2241

'52 MONARCH SEDAN
'51 CHEVROLET TUDOR
'51 PONTIAC SEDAN

TRUCKS
'51 DODGE ½ TON
'51 INTERNATIONAL PANEL ½-TON
'51 MERCURY ½ TON

THESE ARE FIRST-CLASS CARS
TRUCKS GOOD PRICES
30-DAY GUARANTEE

MOONEY & SONS
937 View E 4177

NATIONAL MOTORS
'53 CHEVROLET ½-TON PICKUP $1 795
1946 ¾-TON G.M.C. PICKUP $885
1940 FORD PANEL $695
Trade your truck on a new 1953 or 54 and save money
VIEW STREET TRUCK LOT

$695 Plymouth De Luxe Sedan 1948
$495 Plymouth Sedan, very nice condition, 1940 model
$750 Austin A40 Sedan. This is your opportunity to get one of these fine cars at a bargain price

MASTERS MOTOR CO. LTD.
Serving Victoria for 38 Years
915 View Street Phone E 1161

J. GWILT AUTO SALES
736 JOHNSON
NOW OPEN FOR BUSINESS
(Formerly Victoria Super Service Sales)

47A TRUCKS and TRAILERS FOR SALE

MODERN 14-FOOT HOUSE TRAILER. Sleeps four. Wired for electricity. Reasonable. For details phone E 3826 evenings

WILLYS 4-WHEEL DRIVE JEEPS AND pickups. Sales service and parts. Used jeeps and trucks for sale. K. M. Motors Ltd. 1107 Yates at Cook [illegible]

MUST SELL 1954 ½-TON FARGO LOW mileage. $500 cash and take over finance. G 6681

SAVE $300
On a brand new 1953 Chevrolet One-Ton Pickup. Has 137-inch wheelbase, four speed transmission, nine-foot box, 10 [illegible]

WILSON MOTORS LTD.
Yates at Quadra B 1107

47A TRUCKS and TRAILERS FOR SALE

MAPLE LEAF 2½ TON IN GOOD SHAPE. Phone B 6523

47B PARTS, TIRES and ACCESSORIES

WRECKING 1940 PLYMOUTH COACH, 1940 Mercury Pickup. [illegible] Auto Wrecking, 1923 View Street E 7321

CRABBE'S AUTO PARTS, 3213 Douglas. Used parts for cars and trucks

1940 MERCURY MOTOR, COMPLETE $80. Phone Colquitz [illegible]

12-VOLT ACME FIBREGLAS BATTERIES, $23.00 Ex.
18 Months Guarantee
New six-volt batteries $11.90 ex.
FRANCIS BATTERIES & TIRES LTD
1613 Quadra Street Phone B 7083

SPECIAL
SARAN SEAT COVERS $19.95
LIMITED SUPPLY
DICKINSON & DUNN

47C AUTO REPAIRS and SERVICE

MOONEY'S AUTO BODY SHOP E 4177. Complete collision repairs, painting, etc.

EXPERT AUTO REPAIRS
25 YEARS' EXPERIENCE. GUARANteed jobs. Free estimates. Speedometer and wiper repairs. Chet Dowman, 734 Johnson. B 1611

47D AUTO FINANCING and INSURANCE

AUTOMOBILE FINANCING
Purchases of automobiles, household appliances and industrial equipment financed on monthly payment plan. Loans on late model cars. Reasonable rates. Prompt service.
ISLAND FINANCES LIMITED
1113 Broad St. Phone Garden 6821

J. W. BUCKLER, 818 GOVERNMENT. E 2144 [illegible]

C. REYNOLDS, 1118 QUADRA STREET. [illegible]

47E AUTO BODY REPAIRS and PAINTING

COMPLETE AUTO BODY AND FENDER repairs, also painting. NORWOOD BROS. Government at Herald E 4021

EXPERT RADIO REPAIRS
Lacey Auto Body Shop, corner Pembroke and Douglas. E 5521

CARS and TRUCKS WANTED

WE PAY CASH FOR LATE MODEL cars. Quality Car Sales, 1030 Yates Street. B 2241

GOOD CLEAN CARS WANTED FOR cash. Carle's Auto Sales, 2616 Douglas

CASH, CONSIGN, TRADE UP OR DOWN. Newport Motors, B 0361. 844 Fort

49 BOATS and MARINE FOR SALE and WANTED

FOR SALE
16-FOOT OUTBOARD EXPRESS CRUISER. Used four months. Fully equipped as new condition. Don't miss this outstanding buy.
ANSUR MARINE SALES AND SERVICE
2220 DOUGLAS ST. G 2431

MERCURY MOTORS, CHRIS-CRAFT kits. Triple C Marine enamels. Fibreglas your boat bottom, 45 cents per sq. ft.; 40 cents for decks and small boats.
SURFACING PRODUCTS LTD
821 Fort Street B 1920

BOAT LUMBER FOR SALE
Yellow Cedar, E. G. Red Cedar, Hardwoods, Extra long plywood panels. Boat plans, etc.
BUILDERS SASH & DOOR LTD
[illegible]

[illegible] MARINE 1 E T R O 40 H.P. [illegible]

10-FT LAUNCH, 2-CYLINDER [illegible]

NATIONAL MOTORS TRACTOR DIV. Agents for Clinton air-cooled motors. Sales and Service. 2312 Douglas Street [illegible]

FOSTER'S SHIPYARD
Boats built or repaired, machine work, welding, etc. 410 Bay Street E 0405

18-FT CABIN CRUISERS. THESE BEAUtiful boats are now on display [illegible] 2410 Government near Bay Street

[illegible] INBOARD MOTOR, CLUTCH [illegible]

EVINRUDE SALES - SERVICE
Machine shop work of all types. VICTORIA MARINE WORKS
2901 Govt St. Day E 0810. Eves E 1023

[illegible] CLINKER BUILT [illegible]

[illegible] JOHNSON OUTBOARD, GOOD [illegible]

10-FOOT PLYWOOD ROWBOAT. COMplete, new $75 or nearest offer. [illegible]

NEW 15-FT SAILBOAT FOR SALE AT sacrifice. [illegible]

1954 JOHNSON OUTBOARD MOTORS. RAMSAY MACHINE WORKS LTD. G 3214

JUST ARRIVED
1954 Model Boat, Aqueter Outboard Motors, 5, 7½, 10 and 16 h.p., with new Bal-a-Matic Boat Trailer.
EDWARD LIPSETT LTD
509 BASTION STREET

BOAT LUMBER
Red Cedar, Yellow Cedar, Oak Ribs
DANIEL BOX LTD
2800 Bridge St. G 1623 or G 1614

51A MORTGAGE LOANS

FUNDS ON HAND AND IMMEDIATELY AVAILABLE FOR MORTGAGE LOANS, LARGE AND SMALL AMOUNTS. Low interest, quick decisions, repayment to suit, reasonable charges. Mortgages and agreements purchased.
Consult Our Mortgage Department
P. R. BROWN & SONS LTD.
Serving Victoria for over 50 Years
1112 Broad Street Phone Garden 7171

APPLICATIONS FOR LARGE OR SMALL mortgages are invited. We specialize in refinancing and purchasing mortgages and agreements. J. D. Smith Financial Survey Ltd. 1224 Government Street [illegible]

$4,000 FIRST MORTGAGE REQUIRED [illegible]

LIMITED AMOUNT OF MONEY AVAILABLE for first, second mortgages. J. D. Smith of Financial Survey Ltd. [illegible]

SECOND MORTGAGES DISCOUNTED [illegible]

FUNDS AVAILABLE for the Placing or Discounting of 1st and 2nd Mortgages.
Apply to Mr. Vernon Martin
Northwestern Securities Ltd
112 - 745 Yates Street

A. Bernard & Co. Ltd.
MORTGAGE LOANS OF EVERY DESCRIPTION
630 FORT STREET PHONE G 6330

WANTED TO BORROW

WANTED CLIENTS WITH LARGE OR small sums of money to invest in first mortgages at 6% and 7% interest, good monthly payments. Inquiries appreciated. J. D. Smith or W. S. Kirkpatrick, G 3305. Financial Survey Ltd. 1224 Government Street

$800 DISCOUNT IS OFFERED ON FIRST mortgage of $4,450. Repayable [illegible]

53A TIMBER WANTED

BIG OR SMALL PATCHES OF FIR, hemlock, cedar or balsam on short or long logs. Highest prices. Atom Lumber Co. 710 Johnson Street West. B 2248 B 6621 eves. B 4013

SMALL OR LARGE STAND TIMBER, 30-mile radius of Victoria. G 9140

LARGE OR SMALL AMOUNTS OF standing timber. Colquitz 148R.

54 BUSINESS OPPORTUNITIES

EXCELLENT LOCATION CLUBHOUSE. [illegible] Large California-type bungalow [illegible] large patio, fireplace, furnace, living room 20x19. Large modern [illegible] Close to new highway under construction [illegible] [illegible] Pretz

WANTED SUBSTANTIAL WORKING partner or partners to handle sales campaign in equipment company. Dealers in Cockshutt farm machinery, Wagner and overhead irrigation, Rotary tillers and garden tractors. Equipment company carries $15,000 in [illegible] and equipment. A ground floor opportunity for right man. For further information apply to Carmichael Equipment Ltd. 1218 Broad Street. G 7341 or evenings G 7308

MODERN SIX-SUITE APARTMENT FOR sale by owner [illegible] Four suites with large living room, dinette, cabinet kitchen with electric range and fridge, Pembroke bathroom and one twin size bedroom. Two smaller suites each with range and fridge and self-contained [illegible]

A NICE TOURIST RESORT CONSISTing of 120 acres [illegible] waterfront [illegible] Priced at $25,000 [illegible] Contact H. Ray, E 5242. Johnston & Co. Ltd. [illegible]

HOTEL CITY 12 ROOMS ALL WITH [illegible] [illegible] Tiller & Lumbard, 207 Central Bldg. G 5241

GROCERY AND GENERAL STORE UP Island [illegible] 100 ft. [illegible] $38,000 [illegible] Box 1913 [illegible]

GROCERY CONFECTIONERY IN EX[illegible]

SOOKE WATERFRONT FISHING LODGE OR MOTEL $7,500 [illegible]

SIX SUITES GOVERNMENT HOUSE [illegible] O-Matic [illegible] $20,900 [illegible]

$1,500 [illegible] COFFEE SHOP SPOT[illegible] Realty Ltd. 1118 Quadra Street

OAK BAY
Corner grocery [illegible]

[illegible] APARTMENT OR [illegible]

COFFEE SHOP EQUIPMENT FOR SALE [illegible]

FLOOR SPACE WANTED DOWNTOWN. Approximately 800 square feet. York Realty Salon. E 6731

SMALL COFFEE SHOP FOR SALE, Lower Yates and Quadra opposite ROAP [illegible]

HIGHLIGHTS of Income and Business Opportunities

GUEST HOUSE
[illegible] $12,900

BUSINESS BLOCK
Oak Bay, modern stucco block. Good revenue, store, offices and one suite. Price $25,000

APARTMENT MOTEL
Delightful situation, nice, neat, fully furnished suites. Excellent value. Price only $48,000
Pat Sterling A[illegible]

PALATIAL APARTMENT
De luxe suites [illegible] $80,000

ALSO GOING BUSINESSES
[illegible]

ACCEPTABLE TERMS ARRANGED
[illegible]

PEMBERTON HOLMES LTD
1002 Government Street G 8124

ULTRA MODERN APARTMENT HOUSE 4 SUITES FULLY FURNISHED
[illegible] $33 000
[illegible] Contact F. V. Saunders [illegible] G 3458 Sundays

$15,750 DUPLEX $15,750 SOUTH FAIRFIELD
Close to Richardson. A recent and ultra-modern duplex with 5 rooms [illegible] Good [illegible] Contact F. V. Saunders [illegible] G 3458 Sundays

ISLAND INVESTMENT CO LIMITED
[illegible] FORT STREET VICTORIA B.C.

BUSINESS LADY, LOOK!
FAIRFIELD [illegible]
1. Superb automatic oil hot water heat
2. Solid walls
3. Suites [illegible]
4. Three kitchens
5. Three bathrooms
6. Garage
7. [illegible] roof
8. With moderate rents will gross $1,200 per year
9. Moderate taxes and heating costs. A real compact trouble free apartment very close in. Reduced $1,000. It's your opportunity at $10,950
If it's revenue, see West Dickie. B 4312

DICKIE & CO REALTY
[illegible] FORT

$14,500 HANDLES
Four-suite and [illegible] [illegible] Revenue $300 [illegible] month. A [illegible] investment at $27,900

McCANDLESS REALTY
[illegible] Fort Street Phone E 6111
Evenings G 5858 - E 3910

54 BUSINESS OPPORTUNITIES

EXCELLENT INVESTMENTS

APARTMENTS
Five modern suites in the Fairfield district. Hot water heat by Oil-O-Matic $32,500

Six suites, large rooms, all self-contained, close-in, walking. All well rented. Oil-O-Matic heated. $17,000

Five suites, self-contained, Rockland Ave. district. Income net $4,000. Price $35,000

12 suites, self-contained, James Bay. Near Parliament Buildings $47,500

BUSINESS BLOCK
New stucco building on Government Street. Corner location. Income $170 per month. [illegible] price $16,500

For further information apply to J. Smith

A. BERNARD & CO. LTD.
630 FORT ST
G 2338 Res. B 3298

PROFITABLE COFFEE SHOP
$60.00 TURNOVER
UPTOWN LOCATION
[illegible] A-1 equipment $7000

[illegible] REALTY SALON [illegible] could be expanded. Taxes [illegible] Well equipped. Long lease. Price $2500

COFFEE SHOP. With living quarters [illegible] Some terms $3500

As you have other small business [illegible] Jim Dawson, B 2157
BUSINESS SALES A SPECIALTY
WESTERN HOMES LTD
611 YATES ST

FOR SALE
MODERN APARTMENT
SOLID CONSTRUCTION
ONE OF THE MOST WELL BUILT HIGH CLASS, BEAUTIFULLY FINISHED APARTMENTS IN VICTORIA
TOP RESIDENTIAL LOCATION. EXPENSIVELY APPOINTED. FIVE ROOM [illegible] FULLY AUTOMATIC HEATING [illegible] ZONED HEATING. AUTOMATIC DOMESTIC HOT WATER
[illegible] Separate garages
GOING TO BE SOLD FOR THE PRICE IT COST TO BUILD. APPROX. $25,000 TO HANDLE. A BARGAIN FOR SOME WIDE AWAKE PERSON
Owner and Builder — G 6888
Or phone the Yorkshire Corporation E 7106 and ask for Mr. Lowe

FURNISHED REVENUE
CLOSE—CITY LOCATION
Small Suites for Light Housekeeping
FULL PRICE $7350
[illegible]
NEWSTEAD REALTY LTD
[illegible] Fort Street

TRIPLEX
13½% NET
ON YOUR INVESTMENT
Two years old and in a residential [illegible] Taxes [illegible] mortgage [illegible] Asking $23,000 with terms
Call Mr. Anderson G 4070

TAYLOR SPITTAL LTD
1210 Broad St G 9308

Attention—Barbers
A ONE CHAIR SHOP SITUATED IN A THRIVING DISTRICT. MAY BE RENTED FULLY EQUIPPED WITH CHAIR, ETC. FOR ONLY $10 PER MONTH. A LEASE IS AVAILABLE IF DESIRED.
See D. R. M. Adams at
Northwestern Securities Ltd
112 - 745 Yates Street G 8034

GROCERY, HARDWARE, POST OFFICE [illegible] per month [illegible] Living quarters may be had [illegible] $11,200
More information at our office. Stan Howard G 2 [illegible]
FINANCIAL SURVEY LTD
1224 Government Street G 3305

56 LISTINGS CANCELLED

[illegible] ACRES ROYAL OAK SOLD BY MR. [illegible] 1923 Quadra St. We are desperately in need of [illegible] listings for quick sale. [illegible]

[illegible] BALFOUR, ANOTHER EXCLUSIVE [illegible] Heaton Ware, Town & Country Homes Ltd. 1923 Quadra St. Phone B 3274 [illegible]

919 KINGSMILL ROAD—ANOTHER EXclusive listing sold by Roy Smith of Western Homes Ltd. Please phone if your house is for sale. B 2157 eves G 3019

22 CAMDEN STREET. ANOTHER EXclusive listing sold by Roy Smith and Ted Smith of Western Homes Ltd. Give us a call at B 2157

111 REGINA AVENUE SOLD BY TED Smith and Roy Smith of Western Homes Ltd. We need listings. Please phone us. B 2157

[illegible] ST. PATRICK STREET SOLD through the office of E. E. Heath. 635 [illegible]

1898 ALLENBY SOLD BY RITHET CON[illegible]

1620 REDFERN SOLD BY KING Realty. B 2121

1108 FINLAYSON ST. SOLD BY G. N. Montague Co.

56 LISTINGS CANCELLED

1635 RICHARDSON ST. HAS BEEN SOLD by Dickie & Co. Realty

56A LISTINGS WANTED

LISTINGS—LISTINGS—LISTINGS
Since moving to our new location at 614 Yates Street we find that we really do need more listings for waiting clients in Cadboro Bay, Oak Bay and Fairfield. Please phone or call in for prompt action.
HAGAR & SWAYNE LIMITED
G 0531

WANTED IN ESQUIMALT FOUR ROOM bungalow with or without basement. See Hagglund, Financial Survey Ltd. G 3305

LISTINGS WANTED OF THREE AND four room houses close in. City Brokerage G 5022 and G 5568

LISTINGS WANTED!!
1—Cash to $12,800 for modern three-bedroom bungalow, oil heated, Fairfield [illegible] or Gonzales
2—Client waiting for up-and-down duplex. Possession one or both suites. Price to $8,500
3—If you have older bungalow close in with basement, please call E 1187, evenings Albion 330-Q

MEHAREY & CO. LTD
622 VIEW STREET E 1187

FLASH, EXTRA
We need more listings. Income properties, duplexes, apartments, stores, any type.
Phone L. J. Costa. Eves E 6160

PEMBERTON HOLMES LTD
1002 Government Street G 8124

57 HOUSES FOR SALE

J. H. WHITTOME & CO. LTD
1218 BROAD ST B 4255

$3600 DOWN—EXCLUSIVE
OAK BAY SOUTH
WINDSOR PARK AREA
Within easy walking distance to sea, transportation and shopping centre. An exceptionally well kept and attractive [illegible] stucco semi-bungalow. FEATURES: Through hall, 18 ft x 15 ft living room and fireplace, spacious dining room, fireplace, large bright kitchen, wired for ranges, Pembroke bath [illegible] bedrooms with ample closet space. Concealed stairway to attic, finished room [illegible] ample space for another good-sized room. Full concrete basement with open furnace, laundry tubs, etc. Separate matching garage. Taxes ONLY $85 approximately.
Full price $10,500
Call Mr. Meuffels or Mr. Wood B 4255
Evenings B 7062

TRIMMED WITH SUNSHINE
A trim attractive seven room stucco semi-bungalow, situated on a quiet street in a high [illegible] district [illegible] cabinet kitchen, Pembroke bathroom and an bedroom on main floor [illegible] Concealed stairway to two ed[illegible] Full basement, hot air piped furnace, copper piping and drive-in garage. Excellent terms to reliable party. Asking price $12,500
Call Tom Clarke B 4255 Eves E 1126

CLOSE TO GOLF COURSE
GARDENER'S PARADISE
Five room bungalow in spotless condition [illegible] attractive living room [illegible] Bright kitchen [illegible] stairway to one large bedroom [illegible] garden and fruit trees. All well kept. Located close to bus. Asking price $8300
Call Mr. Audeme B 4255 Eves B 1806

OAK BAY—$3000 DOWN
AUTOMATIC OIL HEAT
Attention couples, OLD or YOUNG. Here is a new modern stucco bungalow with NO STEPS to climb and nicely situated near all conveniences. See this one before [illegible]
ASKING PRICE $9950
Ask for MR. WOOD, B 4255

OAK BAY
SOUTH OF THE AVENUE
A compact and ideal house for a retired couple. Built just prior to last war on through hall plan with a pleasant living room. French doors leading to a dining room, cabinet kitchen with dual sinks and wired for electric range [illegible] bedrooms [illegible] Full basement, HOT WATER HEATING, furnace. Small and attractive garden. Low taxes. Located on one of the nicest streets in this desirable area. Phone for appointment. Price $10,950
Call Mr. Brewin B 4255 Eves B 6091

DEAN HEIGHTS
QUAINT BUNGALOW
[illegible] on a corner lot in this very desirable area. Five-and-a-half rooms [illegible] Pembroke bathroom with [illegible] garage. Low taxes. This property is very attractive [illegible] and can be handled for [illegible] down. The adjoining lot can also be purchased for an extra $800. Full price $8300
Ask for MR. MEUFFELS B 4255
Eves B 7062

$1000 CASH
3-MILE CIRCLE
SMALL BUNGALOW & LOTS
SECLUDED
[illegible] $4000

ONE ACRE 3-MILE CIRCLE
[illegible] Four room bungalow [illegible] in basement [illegible] Price $5500
Please ask for Mr. Hall, eves. B 3391

$900 CASH
9 Acres
3-BEDROOM HOUSE
In Saanich, very desirable location and excellent farm land, nearly all of which is under cultivation. House needs a more [illegible] Easy terms. Wonderful opportunity. Price $9500
Please ask for Mr. Edwards eves. G 8013

H. A. HUMBER LTD
1320 BROAD STREET B 6161

THE ROYAL TRUST COMPANY

LOVELY
TEN MILE POINT
Panoramic sea view from this five room [illegible] bungalow. Oil-O-Matic [illegible] heating [illegible] garage [illegible] dining room, kitchen with dining [illegible] two fair rooms, four-piece bath. Wired for electric range. Two years old. Price $21,500

THE ROYAL TRUST COMPANY
1205 Government St
E 4126 Evenings B 9763

SNAP SNAP
$5500 — $5500
Five-room bungalow. Large lot. Twenty-two fruit trees. Fully furnished. Oil range, washing machine, etc.
Further information phone Bt. Spaven. Eves G 7013

Pemberton Holmes Ltd
1002 Government Street G 8124

PEMBERTON, HOLMES LTD.

JAMES BAY
DOUBLE PLUMBING
$1000 DOWN $1000
Eight-room house. One block from Parliament Buildings. Three large rooms and bathroom for owner. Five rooms up plus bathroom. Potential revenue $110 month. Good [illegible] Furnished. Full price $4850
Phone Bt. Spaven. Evenings G 7013

$1800 DOWN
RURAL HOME
1½ ACRES—SAANICH
A [illegible] four-and-a-half-room shake [illegible] two bedrooms, a large [illegible] cabinet kitchen and Pembroke bathroom. Attached matching garage with overhead doors. Duroid roof. Plenty of space to grow your own fruit and vegetables. There is a small chicken house with fenced run and a small [illegible]
Full price only $7300
Reg Cast[illegible]on. Evenings E 3464

GARDEN LOVER'S PARADISE
A lovely little stucco bungalow on two lots in a desirable district. Living room with fireplace, two bedrooms, cove [illegible] Large kitchen and four-piece Pembroke bathroom. Part basement, oil heat. Separate garage. Truly a garden lover's paradise with a great variety of fruit trees, shrubs, small fruits and flowers. Terms arranged. Little [illegible]
Full price only $8500
Call W. Woodley. Evenings G 3916

COTTAGE
Newly decorated and renovated throughout. Four-room cottage. Utility room. Garage. Fruit trees, garden, hedge. Close to transportation and stores. Ideal for retired couple. $4500
Full price (terms)
To inspect call Earl Palmer G 8124

1002 Government St G 8124

HAGAR'S

SEAFRONT
GORDON HEAD
3 Bedrooms—Automatic Oil Hot Water Heating
Artistic Devon Cottage—a home containing [illegible] living room with beamed ceiling and granite fireplace [illegible] Magic Baker kitchen, powder room. Upstairs there are three bedrooms and bathroom [illegible] garden [illegible]
PRICE $12.600
Exclusive Agents
Alfred S. Powell. Evenings B 6612

OAK BAY TUDOR
Leaded Windows
4 Bedrooms—Near Sea
One block from the sea, this home is ready for [illegible] Consisting of a [illegible] living room with fireplace, dining room, [illegible] large bedrooms [illegible] Concealed stairway [illegible] concrete basement with [illegible] and drive-in garage [illegible] Priced right at $11.500
With Attractive Terms to Approved Purchaser
Evening Calls: C. Carpenter, Albion 80K or Eric Turner B 8015

OAK BAY BUNGALOW
$9000
A nice six-room home in best residential area [illegible] living room 18 x 15, dining room 12 x 13 [illegible] Full basement and hot air furnace. Wired for electric range [illegible] Lovely garden and fruit trees. Price $9000
F. Leeks Evenings E 0589

HAGAR & SWAYNE LTD
New location 614 Yates Street
G 0531
Member Victoria Real Estate Board

ON TOP OF THE WORLD!!!
IN THE HEART OF OAK BAY!!!
PANORAMIC VIEW
This home has an unsurpassed view that makes life a joy [illegible] Charming living room, large dining room, sun porch. One very large bedroom and one small bedroom. Basement and [illegible] room. Oil-O-Matic hot-water heating, hardwood floors, stucco exterior. FULL PRICE ONLY $9450
Taxes are only $77
DON'T DELAY

HIGH VICTORIA WEST
We built home of three suites, two up and one down. Double garage. Revenue income $117 per month. Light taxes. Priced for quick sale. $7950

TO CLOSE AN ESTATE
Exclusive listing of a large house close in. Basement and good lot. This home is suitable for [illegible] rooming house. In need of improvements. For quick sale $4950

THE CITY BROKERAGE
REAL ESTATE—LOANS—INSURANCE
1016 BLANSHARD ST PHONE G 5022

LAKE HILL DISTRICT
A very well appointed stucco bungalow, large living room with open fireplace, three bedrooms, [illegible] den, modern bathroom. Cabinet kitchen with dining space. Full basement, garage and sundeck.
Price $9500

ON A LAKE—8 MILES OUT
—Fishing and Boating
Six roomed bungalow, ¼ acre and 200 feet waterfront. Some furniture goes. Taxes $50. Half cash.
Price $8000
Call Mr. Scott, eves G 3896

306 King George Terrace
3 BEDROOMS
POSSESSION APRIL 1
PRICE HALF CASH
$16 800
View by Appointment
DON DAVIDSON
Eves E 1126

RALPH H. WILSON
136 YARROW BLDG. E 0010

HIGH FAIRFIELD
BARGAIN
SITUATED IN FIRST-CLASS PART OF FAIRFIELD, a bungalow of great charm containing five well proportioned rooms, modern kitchen and bathroom [illegible] basement. AUTOMATIC [illegible]. Drive-in garage.
THIS CANNOT BE DUPLICATED PRICE $9500

LEACH & SPARKS
1112 BLANSHARD ST. E 6119

57 HOUSES FOR SALE

"NEW—ADORABLE"
$2000 DOWN
JUBILEE AREA. Five-room brand new stucco bungalow, insulated, automatic oil heat [illegible] BALANCE CHEAPER THAN RENT. Full price $7950
Mr. Ramsay E 1187 eves. Colquitz 334-Y

OAK BAY
THREE BEDROOMS
$10,500 ULTRA-MODERN STUCCO bungalow, full basement and drive-in garage
Mr. Thorneloe E 1187, nights Alb 330-Q

$2750 CASH
PRICE $9450
Close to sea, bus and school. This beautiful new bungalow in choice Fairfield district is nearly completed. Full high basement and hot air furnace.
Mr. Thorneloe E 1187 nights Alb 330-Q

JUBILEE
Six-room house. A bright, spacious, attractive house 1½ lots in good garden. This has full basement and [illegible] heating. $3,000 handles $8000
Please ask for Mr. Ramsay E 1187 G 0873

A BARGAIN
CLOSE TO THE BUILDINGS
GOOD SURROUNDINGS
$2500 HANDLES
Modern seven room home. Must be sold. Basement, furnace, garage. This is a bargain $7900
Please ask for Mr. Ramsay, E 1187, G 0873

QUAMICHAN AREA
$7950—FULL PRICE
$3400 DOWN
Rise this six-room bungalow of three bedrooms, lovely living room and family-size dining room [illegible] cabinet kitchen [illegible] high basement with sawdust furnace, large lot

Open House 11 a.m.-2 p.m. Sunday.
OAK BAY DUPLEX
$7750
2100 BRIGHTON ST
21 foot living room, family size dining room and [illegible] attachment three-piece bathroom down. Upstairs two bedrooms, sitting room, kitchen. Basement, automatic coal stoker. Nice garden. Full price on terms $3,000 down $7750
Any reasonable offer considered
Please ask for Mr. Cr[illegible] E 1187 or Res. B 7386

MEHAREY & CO. LTD
622 View Street E 1187

GEORGE RANDALL LTD.

VIEW ROYAL
Ultra Modern—Sea View
Ranch-type bungalow, high view of sea, charming living room 22x24. Heatilator fireplace, oak floors, electric kitchen, two comfortable bedrooms, smart Pembroke. [illegible] This charming home offered on NHA terms with monthly payments of $46, taxes around $65
Selling at $14,700
Call Mr. Davis Eves G 0[illegible]

CITY—CLOSE IN
Stucco Bungalow
Attractive three-bedroom home, can have [illegible] comfortable living room, spacious kitchen, open heater, nice large three-piece bathroom, [illegible] basement, separate garage. Close to bus, nice street. Retire and [illegible]
Price $5500
Call Mr. Riddick. Eves Albion 122Y

OAK BAY
New spacious five-room bungalow with three bedrooms, hardwood floors in sunny Lansdowne section. Full basement, piped hot air heat, drive-in garage. Some terms. A real buy at $11,000
Call Mr. Smith Eves G 7325

PARKLANDS
ESQUIMALT
Choice of Building Lots
Four extra size building lots, $50 down, $[illegible] month.
Price each $850
Call Mr. Teamey Eves B 9993

SPECIAL
HAULTAIN DISTRICT
Three Bedrooms
Nice living room, family dining room, cabinet kitchen, two bedrooms upstairs and one down. Hot air piped furnace. Drive-in garage. Good lot. Title clear. Price on easy terms $7950
Call Mr. [illegible] Eves G 4838

A six-room, well appointed house [illegible] good lot [illegible] will take an older house as part payment

GEORGE RANDALL LTD.
1300 Douglas Street G 6100

McCANDLESS REALTY
630 FORT STREET PHONE E 6111
Real Estate and Insurance

FAIRFIELD BEAUTY
Must be sold
$9750 Reduced price. Spacious one-storey of four rooms and dinette, living room with fireplace, oak floors, entrance to two bedrooms, cabinet kitchen, Pembroke bathroom. [illegible] high basement, furnace, garage. Ideal location close to Cook Street, shops, park and bus

$2,500 HANDLES. Orange Road area. Four bedrooms, basement, furnace, garage. Large lot, fruit trees and beautiful trees. 10 minutes to town. A MODERN FAMILY HOME
PRICE $10,500

PORTAGE INLET BUY
REASONABLE TERMS
TO RIGHT PARTY
$11,900 Reduced price. Modern family home of seven rooms. Two bedrooms up and two down, bathroom down, large living room, dining room and electric kitchen. Basement, drive-in garage. Oil-O-Matic heating. Semi-seclusion. Seven years old.

DUPLEX — JAMES BAY
$3900 Handles. Converted side by side duplex. Revenue $100 per month. Close to park.
Price $7900

HIGH QUADRA — 1 ACRE
Lovely [illegible] landscaped grounds. Tudor type modernized home with three bedrooms [illegible] Basement with furnace. $2,500 handles.
Price $7350
Eves. Mrs. McCandless G 5858, Mr. Richmond E 4716, Miss Storey E 3910

FRASER BISCOE
970 YATES E 0415

FAIRFIELD BUNGALOW
3 Bedrooms
Basement Room
1031 Near Beacon Hill Park and close to schools and Cook Street shopping centre. N.H.A. BUILT FOUR YEARS [illegible] Entrance hall, living room, gently pine wall fireplace, dinette, modern kitchen, bathroom, utility room with tubs. Full high basement, furnace, drive-in garage and heated bedroom. $5,000 WILL HANDLE WITH N.H.A. 4½% mortgage.
Full price $10,900
Office E 0415 Eves. Colquitz 611Y Mr. Trail

F. N. CABELDU
LTD
1212 BROAD ST B 7174

4 ROOMS
High Location
Cosy four-room bungalow with basement and furnace, consists of entrance hall, living room, open fireplace, cove ceilings, two bedrooms, cabinet kitchen, three-piece bath, good view. Lot 50x120. Low taxes. Terms.
Price $5250
Ed. Olson, Colq. 371 K

GORGE
Modern stucco bungalow of four nice rooms, entrance hall to large living room, hardwood floors, open fireplace, two bedrooms, cabinet kitchen with dining space, full basement with finished room, hot-air furnace, on bus line, close to [illegible]. Some terms. Open to offers.
Price $7950
Call Ed. Olson, Colquitz [illegible]

AMONG THE OAKS
SECLUDED, CHARMING, GRACIOUS, JUST A FEW OF THE WORDS THAT COULD BE USED TO DESCRIBE THIS LOVELY HOME. SIX ROOMS ON ONE FLOOR. FULL HIGH BASEMENT. AUTOMATIC OIL HOT-WATER HEAT. ALL OAK FLOORS. QUALITY EVIDENT INSIDE AND OUT INVITES COMPARISON AT THE PRICE OF $16,800
To view, call Mr. Cleary, B 7174. Eves. G 2305

OAK BAY
THREE BEDROOMS. OIL-O-MATIC. [illegible] living room, oak floors and fireplace, dining room, kitchen, four-piece Pembroke bathroom with tiled [illegible], full basement, drive-in garage, fenced garden.
Full price $10,500
R. C. Bennett. Evenings, E 4313

OAK BAY NORTH
On the Uplands slope, modern stucco bungalow with through hall, large bright living room with fireplace, dining room, cabinet kitchen with utility off, four-piece bath, two double bedrooms, full basement, hot-water Oil-O-Matic heating, drive-in garage. [illegible] cove ceilings, all oak floors, wired for range, etc.
Taxes $161. Price $14,700
W. R. Cryer, E 7174. Eves. E 3177

OAK BAY
On one of the best residential streets, among [illegible] homes, a dash [illegible] family home, through hall, [illegible] living room with fireplace, [illegible] dining room, off [illegible] dining room, kitchen [illegible] built-in [illegible] off. Two fine bedrooms and four-piece bathroom, enclosed stairway to three bedrooms roughed in for bathroom. Full basement, hot-air [illegible], double garage. Taxes $146. This home is [illegible] built, has cove ceilings, best oak floors in main rooms, fine lot with some seclusion. Immediate [illegible] Cash $2,000 down, balance monthly. $15,750
W. R. Cryer, E 7176. Eves. E 3177

UPLANDS
Architect-designed stucco bungalow set back on wide, deep attractive well-developed lot with fine borders, [illegible] lawns [illegible] Through hall to living room [illegible] fireplace and French doors to patio, [illegible] dining room, streamlined cabinet kitchen with [illegible] cupboards off, two bedrooms. Tiled bathroom, pedestal basin, separate shower. Full basement, hot-water heating by Oil-O-Matic, drive-in garage. House is fully insulated, has [illegible] cove ceilings and is in immaculate condition. A home to be inspected. $19,900
W. R. Cryer, E 7176. Eves. E 3177

THREE FINE EXCLUSIVES
[redacted] [illegible] fair room no-steps [illegible] bungalow, insulated [illegible] ceilings, Fernwood. Taxes $73. $6800
BEAUTY. Established, landscaped with [illegible] green shrubs in a terraced [illegible] garden with small lawns. Modern five-room home, through hall, dining room, hardwood floors in main rooms, full basement, drive-in garage, oil heat by Fess. Draft-proof windows and doors, insulated ceiling, wired, window screens, no [illegible]. Taxes $110. Charm, character and beauty. $10,500
BEACH. Half a block to Oak Bay Beach, modern five-room through-hall stucco bungalow, interior newly decorated, basement, drive-in garage, oil heat, insulated ceilings, new electric range included. Taxes $128. A real opportunity with easy terms or clear title as desired. Asking $11,500
F. Marmot for above, three E 7174, eves. [illegible]

1954 OPPORTUNITY
To purchase (on moderate terms) one of the finest modern family homes in Victoria. Through hall to large living and dining rooms with wall-to-wall carpeting [redacted] with fireplace, kitchen, bedroom and powder room on main floor. Open stairway to three very attractive bedrooms, two bathrooms and sun deck. There is a full basement with knotty cedar rec room, automatic oil hot water heating, large double garage and a very nice smaller type garden with sprinklers [illegible]. The whole property is in excellent condition and special circumstances permit an outstanding buy. Sincerely recommended.
James R. L. Burridge
Tel. E 7174 Eves. G 3164

DEAN HEIGHTS
THREE BEDROOMS
(Exclusive)
This home I know as well as my own. Finished in the fall of 1939 and built of the best materials, it has been maintained with the utmost care and is spotless both inside and out. Attractive living room with fireplace, dining room, sunny kitchen, utility room, four-piece bathroom, two bedrooms (twin-bed size) and [illegible] stairway to extra bedroom above. There is a full basement containing rumpus room complete with fireplace and double doors leading to garden, hot-air heating, separate garage. Highly recommended at the firm price of $13,500
James R. L. Burridge. Eves. G 2164

A LOVELY FAMILY HOME
Waterfront with a magnificent view of the Olympics on an acre in Tudor-[illegible]. Four bedrooms, dining room, large living room, full basement with [illegible] room. Lovely rose garden and [illegible] laid out grounds. Full price $14,950
Terms can be arranged.
Call Cmdr. Wurtele. Eves. B 3496

MODERN 5-ROOM BUNGALOW
On a nice [illegible] lot, high [illegible] location, close to schools, stores and bus. Nice living room, modern bright kitchen. Full [illegible] basement. Attached garage. $1,500 down.
Full price $9200
Call Cmdr. Wurtele. Eves. B 3496

"A Little Bit of England"
Charming, Quiet, Secluded, 4½ Rooms, Garage, Workshop
An ideal home located in the Richmond-Dysart area. Entrance hall, lovely living room with fireplace, hand-hewn beams, dining space, large cabinet kitchen, two very nice bedrooms, modern bathroom, large utility room, inlaid linoleum. All in splendid condition. A unique picturesque home. Must be seen to be appreciated. Duo-Therm oil heater. Drapes and blinds included.
Price (on terms) $9000
Mr. Gilmer, E 7181. Res. G 4081

WILLOWS — DUPLEX
NEAR BEACH, FINE VIEWS
UP AND DOWN. Two-bedroom suite up. Three-bedroom suite down, plus den. Ample storage closets. Oil-O-Matic hot-water heating, separate domestic hot-water systems. [illegible] in lovely shape. Rentals $75 and $90. Will consider trade for four-roomed bungalow well located. Asking price $14,500
Please call R. Cox, E 7181. Res. E 3814

OAK BAY
5-ROOM BUNGALOW
Situated in a very desirable part of the Willows area, this is an older-type bungalow of five nice-sized rooms, plus a full basement with furnace, laundry trays and drive-in garage. Duroid roof. Large lot close to school, shopping, bus stop at the door. If you are handy at fixing a place up yourself here is a buy at terms $7500
Mr. Crowe, E 7181. Res. [redacted]

GONZALES BUNGALOW
N.H.A. — N.H.A.
This is a new stucco bungalow built to owner specifications but owner has been transferred so must sell. Consists of large living room, dinette, two good-sized bedrooms, cabinet [illegible] kitchen and four-piece bath. Full high basement, drive-in garage, Oil-O-Matic air-conditioned heat. Large N.H.A. mortgage available. Priced for quick sale at only $12,900
To view phone Jack Ledger, E 7181. Res. B 9041

SWINERTON & CO LIMITED
620 Broughton Street E 7181

HARRY FOSTER
LIMITED
FORMERLY HAWKES FOSTER
(Member Real Estate Board of Victoria)
1618 DOUGLAS STREET

GARDENER'S PARADISE
3271 WASCANA
FIVE-ROOM HOME
$2000 to Handle
FULL PRICE $7900
What a spot for the garden lover. Large lot (100x182) beautifully landscaped and teeming with bulbs and shrubs of all kinds. There are nineteen fruit trees, produce of which will easily pay the heat and compost. There are oak floors, cosy living room, fireplace, entrance hall and dining room. There are two bedrooms, bathroom and good kitchen with dining space. Full basement and separate garage complete the picture which must be seen to be appreciated, so drive by and see it but please do not disturb the owner unnecessarily. Appointment to view may be arranged by calling Robert Mitchell at B 2101 anytime. Can be handled for $2,000 and $60 per month.
FULL PRICE $7900
Please call Robert Mitchell at [redacted]

DUPLEX
FAIRFIELD
Self-Contained
Near Schools, Stores
$8400 — In very good condition this property can give a good home of four rooms and bathroom for owner and revenue from upstairs suite of four rooms and bathroom. Separate entrances, meters and hot water tanks. Full cement basement, hot air furnace, separate garage. Taxes only $100. Some terms can be easily arranged.
For information please contact STAN HINDE, B 2101 day or night

"EXCLUSIVE"
143 JOSEPH ST.
$1500 DOWN
3 BEDROOMS
PRACTICALLY IMMEDIATE POSSESSION, ideal [illegible] home. [illegible] living room and dining room, large kitchen (wired for range) with [illegible] pantry, one large bedroom downstairs, three-piece bathroom and two large bedrooms up. Extra water closet in the basement. Automatic [illegible] hot water also automatic air-conditioned heating system. This is good value at the price of $7350
For further information please call Roy Green. Eves. G 0738 or B 2101 anytime

CITY BUNGALOW
ATTRACTIVE
WHITE SHAKE
Oil-O-Matic Air Conditioned
IMMACULATE
$9950 TERMS
This is a most attractive floor plan and is walking distance to town. N.H.A. built and carries a [illegible] mortgage. Through hall plan with nice living room, open fireplace, two large bedrooms, dandy cabinet kitchen with dining space, wired for range. Pembroke bathroom, [illegible] utility room. Full cement high basement with extra finished room and roughed-in plumbing. Could be finished for an owner's suite at very little cost. Drive-in garage. Clear title can be given or it can be sold with a reasonable down payment.
Call Len Wright at B 2101 Day or Night

DRIVE BY
"1533 OAKLAND"
(Do Not Disturb)
$5775 FULL PRICE
Four Rooms—Six Years
Absolutely the best buy in Victoria today! For an INVESTMENT or for YOUR OWN HOME. I have been appointed exclusive agent by the owner who is now living in Montreal. No down payments considered. Possession can not be had until April 15 and we ask you to please not disturb the tenants. To be shown by appointment ONLY. HERE'S WHAT YOU GET: four room white shake bungalow, just six years old, has nice living room (10 x 13) with fireplace, two bedrooms, cabinet kitchen with dining space, three piece bath, also storage room, very nice garden lot with cedar trees, evergreens, fruit trees and many bulbs, white enamel oil range (as new) and oil heater included in price. Terrific value at $5775
Exclusive with [redacted] Hodgson, B 2101. Day or night

"SERVICE IS NOT OUR MOTTO —IT'S OUR BUSINESS"

$9500 - EXCLUSIVE - $9500
Oil-O-Matic Hot Water Heat
A well built six room stucco bungalow. Entrance hall to living room. Two bedrooms and den or third bedroom. Kitchen, large sunny dining room. Pembroke bath. [illegible] Nice lot with fruit trees, shrubs, roses galore. All fenced. Truly an exceptional buy. Terms can be arranged.
Call R. W. Michaud, res. B 3947
Or Jack Brown, [illegible] 4976

INVESTOR'S OPPORTUNITY
Older type three-bedroom bungalow in nice [illegible] living room and kitchen. Full basement. Hot air piped furnace. Drive in garage. Some furniture. On paved street. A chance of a lifetime for someone. Full price reduced to terms can be arranged $5500
Call Jack Brown, G 4976 or R. W. Michaud, B 3947

A CONVERSION OPPORTUNITY
A good Fairfield location. A large extra well built house in excellent condition. At present Oil-O-Matic hot water heating. Oak floors and panelling. Would convert into six good suites. Price $15,000
Call Mr. Kennedy, G 9387, eves. G 4026

OAK BAY DUPLEX
Stucco side-by-side. Each side has two bedrooms, living room, through hall to dining room, modern kitchen. Oil-O-Matic hot-air heating. Hardwood floors. Large double lot. Double garage. Cash $5,000.
Price $16,500
Call Mr. Kennedy, G 9387, eves. G 4026

VERNON MARTIN & CO. LTD.
G 9387 [illegible] Yates Street G 9387
(Member Real Estate Board of Victoria)

ARTHUR E. HAYNES LTD.

OAK BAY AVE.
TWO PROPERTIES
Store building with comfortable living quarters in very good condition.
Six-roomed two-story house with basement and furnace. Could be subdivided if necessary.
[illegible] $13,000
COLWOOD — Lovely modern bungalow. Upstairs suite with modern bathroom. Basement suite with minor work required. Outside cottage with modern [illegible]. Additional three roomed suite commenced. See this if looking for a modern home with good revenue. Below cost.
PRICE $15,900
Please ask for W. Jones. E 6302 evenings
730 FORT STREET — PHONE B 3688

WESTERN
HOMES LTD
[illegible] STREET
Member Real Estate Board of Victoria

3-YEAR-OLD N.H.A.
4½% MORTGAGE
GONZALES DISTRICT
Through hall plan. All main rooms with hardwood floors. Living room 14x20 with fireplace and window [illegible], modern electric cabinet kitchen with [illegible] dinette off kitchen. Full high basement with nice finished room, drive-in garage, electric hot water [illegible]. Lot all fenced. Near school. Large [illegible] mortgage with payments $50 month including taxes. This is very good value at full price of $9450
GOOD TERMS.
Call Ted Smith, G 0013, or Jim Damon, B 0041. Office B 2157

"$1000 DOWN"
"BRAND NEW"
"OIL HEATING"
Lovely [illegible]-room bungalow. Dry dash stucco. Duroid roof. Spacious living room with Roman brick fireplace, picture windows. Planning box. Family dinette. Smart cabinet kitchen. Two [illegible] bedrooms with [illegible] closets. Four-piece Pembroke bathroom. Storage room. Asphalt tile floors in kitchen and bathroom. Tapestry plaster. [illegible] metal windows. Oil heating unit with [illegible]. Exclusive listing. This is a dandy. Full price $7850
Roy Smith, B 2157. Eves. G 2018

BRAND NEW
N.H.A. — N.H.A.
Stucco bungalow with Duroid roof completed in the near future. NEW SUBDIVISION. Consisting of through hall plan, large living room, family-size dining room, electric kitchen, three bedrooms and clothes closets, four piece Pembroke bathroom. Full high and dry basement, drive-in garage, laundry trays [illegible] for [illegible]. Hardwood floors throughout. $8,000 mortgage at $48.30.
Price $10,200
Terms $2,000 down
Phone Cliff Green, B 2157. Eves. G 4300

!! OIL-O-MATIC !!
"$1500 DOWN"
!! 5-ROOM STUCCO !!
"FULL PRICE $7500"
Eight-year-old bungalow. No steps. Large lot. Hardwood floors throughout. Living room with fireplace. Central hall with automatic floor furnace. Two bedrooms. Pembroke bathroom. Nice cabinet kitchen. Archway to dinette. Utility room and attached garage. 1953 taxes $84. An exclusive listing.
Stan Evans or Johnny James, B 2157. Eves. G 6206, B 6315

!! $1300 DOWN !!
"FULLY FURNISHED"
!! 3 BEDROOMS !!
"BASEMENT"
Hurry this one is hot! Situated in the Fernwood area this attractive [illegible] bungalow will sell and fast. Completely furnished even to the washing machine. Call now. First come, first served. Full price $6300
Cliff Green or Stan Evans, B 2157. Eves. G 4300, G 6206

$1500 DOWN
MODERN N.H.A.
Situated on the three-mile circle and built under N.H.A. supervision just three years ago. This four room stucco bungalow represents exceptional buying in today's market. Consists of living room with fireplace, lovely views, two bedrooms, Pembroke bathroom, all-electric cabinet kitchen [illegible] basement, furnace, electric hot-water heater, laundry tubs [illegible]. Quick possession. Full price $7950
Johnny James or Stan Evans, B 2157, B 6315, G 6206

FINANCIAL SURVEY LTD.
1326 Government Street G 9305

OPEN HOUSE
WEDNESDAY, 2 TO 5
2440 DALHOUSIE ST.
This is your chance to see one of the nicest homes in Oak Bay just [illegible] block east of Cadboro Bay Road. There is over 1,600 square feet of floor space. Has through hall, living room, dining room, three bedrooms, four piece Pembroke bathroom, cabinet electric kitchen, all large rooms, plus a [illegible] plastered suite in the basement with bed-sitting room, kitchen and bathroom. Oil-O-Matic air conditioned heating, drive-in garage. Complete with lawns, shrubs, etc. Ideal for one or two families. Asking price $17,500
Roy Gill, G 9305. Res. G 3310

DE LUXE RANCHER
A lovely low rambling ranch home with every convenience imaginable. Comprises six large rooms and utility and double attached garage. Oil-O-Matic radiant heating, no basement. Quiet refined surroundings. Built and owned by a long-established and highly reputable builder. Try and duplicate this. Now reduced $1,000. $14,700
S. W. Anderson, G 9305. Res. B 8017

OAK BAY
OIL-O-MATIC
Choice location in Oak Bay. New six-room stucco bungalow with Oil-O-Matic air-conditioned heating. Three bedrooms with hardwood floors throughout, daylight basement, fireproof garage. Close to bus and shopping area. Outstanding value.
Priced at $11,500
M. E. Braithwaite, G 9305. Res. B 7640

DUPLEX
An excellent up-and-down duplex situated within easy walking distance to the park and town, desirably located near the Parliament Buildings. Two entirely self-contained four room suites with separate entrances. Each suite has living room, cabinet kitchen, two bedrooms and three piece bathroom. One suite rented at $50, the other at $55. Ideal revenue property or owner can be arranged.
TOPS IN VALUE $8500
M. Braithwaite, G 9305. Res. B 7640

EXCLUSIVE
ROCKLAND AVE.
Three bedrooms, living room, dining room, kitchen. Full cement basement, brand new Williams Oil-O-Matic air-conditioned heating unit worth $1,200. New wiring. New Duroid roof. Walking distance to town. Taxes $163. This must be sold immediately.
Only $8500
Phone R. B. Mills, G 9305. Res. E 6016

? ? SNAP ? ?
Beautiful little four-room bungalow situated off North Quadra. Completely redecorated inside and out. Must be sold over the week end. Carport and large tool shed in rear which serves as an extra room. Large [illegible] lovely grounds. Low taxes. Countrified.
Phone now $4500
Ray E. Mills, G 9305. Res. E 6016

GILLESPIE, HART & CO LIMITED
[illegible] G 1181

FAMILY HOME
OAK BAY SOUTH
In a high sunny location on a corner lot this eight-room Tudor house is ideal for the family. On the main floor gracious hall with open stairway, roomy and attractive living and dining rooms, ideal for entertaining or family living, a real den with fireplace and bookcases, electric kitchen. Four lovely bedrooms up and bathroom. Full basement. Excellent oil hot-water heating system. All in beautiful condition. Owner transferred. Price $15,000
Please call Miss Burnaby, G 1181, eves. G 8592

MOUNT TOLMIE DISTRICT
This new six-roomed stucco bungalow has hardwood floors throughout, full basement with air-conditioned oil heating, attached garage on the level—no steps.
Full price $12,600
$3,500 Cash, balance monthly payments.
Please phone J. D. Gunn, G 1181, after hours, G 2064.

TOWN AND COUNTRY
HOMES LTD
PHONE B 7276 1893 QUADRA STREET
(Opposite Victoria Curling Club)

$2000 DOWN
FOUR ROOMS PLUS
FULL BASEMENT
This smile siding bungalow, situated within the two-mile circle, has living room with fireplace, cabinet kitchen with dining space, central hall, three-piece bathroom, two bedrooms plus extra room in the full cement basement. Furnace, attached garage, kitchen stove and automatic water heater included. Immediate possession. Full price [illegible] for cash $6800
Please call Mr. Jackson, evenings B 1704, or B 7276 anytime

STUCCO FAMILY HOME
GOOD DISTRICT
All rooms (6 large), full basement, large lot. Five bedrooms if desired. Quick possession. Best buy on our lists. $10,500
Terms arranged. Phone Mr. Chris [illegible] or Mr. Amos, B 7276 anytime

HIGH AMONG THE OAKS
THREE-MILE CIRCLE
Ultra modern ranch-type bungalow with panoramic view. Wooded area. Six-[illegible] grounds. Large living room, [illegible] oak floors, twin [illegible] bedrooms, cabinet electric kitchen complete with [illegible] range, Frigidaire, Bendix washer, attached garage with Oil-O-Matic heating unit and storage space. [illegible] mortgage transferable. This is a gem home priced to sell at $12,600
Call Mr. Ludlow, B 7276 anytime

EXCLUSIVE
$1700 DOWN $1700
3860 DOUGLAS ST.
Five-room plus California stucco bungalow. Lot size 50x180. Drive by then buy.
Phone Mr. Amos, B 7276 anytime

FAIRFIELD
MOSS ST
BUNGALOW
Real good condition five-room bungalow and finished room in full basement.
FULL PRICE $8950
Contact Harold Ware. Eves. B 1461, B 7276 anytime

OAK BAY
BRAND NEW
$2500 DOWN $2500
$60 A MONTH
Move into this home for only this down payment. Lovely California style living room and dining room, three bedrooms, bright kitchen, oak floors throughout, full cement basement and drive-in garage. Full price $11,900
Contact Harold Ware. Evenings, B 1461, B 7276 anytime

SEVEN OAKS
TWO LOTS
FIVE ROOMS—Living room with open fireplace, bright [illegible] kitchen with dining space [illegible] bedroom and sewing room on full basement with furnace, separate garage. Taxes $41. Exclusive listing.
Full price (with terms) $6950
Phone Ken [illegible], G 6702, evenings, B 7276 anytime

FOR ELDERLY COUPLE
NO STEPS
Eight-year-old plastered bungalow, oak floors in living room, two bedrooms, bright modern kitchen, cement foundation, stucco. Duroid roof. On Fairfield bus service.
FULL PRICE $6350
Contact Harold Ware, eves. B 1461, B 7276 anytime

PARKING NO PROBLEM

YORKSHIRE
ESTABLISHED 1888
737 FORT STREET [illegible] 9166

SACRIFICE
$13,000
A PERFECT BUNGALOW
STYLED THROUGHOUT. A rich home from the entrance hall to the back door! Designed and built by one of Victoria's leading builders. Large living room, large fireplace, beautiful mantel fitted with a sectional mirror. Nice dining room with good wall space. EXCEPTIONALLY SMART ELECTRIC KITCHEN WITH A BAR AND BREAKFAST ROOM. Master bedroom with "His" and "Her" closets. Pembroke bathroom, colored fixtures, medicine cupboard and a tile dressing vanity. No. 1 oak floors throughout the home. Steel Venetian blinds. Fully insulated. High daylight basement, laundry room, plastered garage. OIL-O-MATIC AIR-CONDITIONED HEATING.
AN ABSOLUTELY SPOTLESS IMMACULATE HOME. QUALITY FROM TOP TO BOTTOM
Genuine Value
To view please call Mr. Lovill, Yorkshire Corp., E 7106, after hrs. G 6606

OAK BAY
THREE BEDROOMS
Close to Willows School. SUBSTANTIALLY BUILT SIX-ROOM ONE-FLOOR HOME. One year old and like new. Through hall, lovely [illegible] large [illegible] fireplace, dining room, modern electric cabinet kitchen. Oak floors throughout. HIGH DAYLIGHT BASEMENT. OIL-O-MATIC AIR-CONDITIONED HEATING. Fully insulated. Large garage. Oak treed lot. N.H.A. built. Large mortgage at 5¼%. ANOTHER QUALITY HOME.
The price $13,650

SEA VIEW
OAK BAY
SIX LOVELY ROOMS. MAGNIFICENT VIEW OF THE SEA, SHIPS AND ISLANDS from all the principal rooms. [illegible] and garden in shrubbery, lawns and [illegible]. Reception hall, nice living room, fireplace, dining room will take a large suite, [illegible] oak floors, electric kitchen, two good bedrooms and a den with a fireplace. High cement basement. GENERAL ELECTRIC HOT-WATER HEATING PLANT. Extra toilet and garage. This residence is immaculate from [illegible] to [illegible] in the best location on a [illegible] quiet residential street. Just [illegible] minutes to the beach. Taxes [illegible]. OWNER LEAVING. A fair offer will be considered.
The asking price $18,500

HICKS REALTY
LIMITED
1318 DOUGLAS STREET B 5104
OPPOSITE HUDSON'S BAY STORE

HIGH QUADRA
RANCHER
(926K). The location. The house. Here's a spacious rancher with beautiful everything. Has full high basement with Oil-O-Matic heating and drive-in garage. No obligation for you to see this one.
Terms
Price $12,900
Mr. Vining, B 5104 anytime

BETTER THAN N.H.A.
[illegible] A [illegible] and [illegible] [illegible] living room [illegible] cabinet [illegible] Two [illegible] bedrooms, Pembroke bath [illegible] porch and through hall [illegible] basement with rumpus room and laundry room. Drive-in garage. Grounds [illegible] well-landscaped. Situated North Quadra in the Lake Hill district. Very reasonable down payment and balance on clear title at $80 monthly. Price $12,600
Mr. Drew, B 5104 anytime.

MOVE RIGHT IN
BRAND NEW
[redacted] Situated in Owega district, stucco bungalow of superior workmanship. Best of materials used. Living room 18x14, fireplace, two bedrooms, cabinet kitchen (wired). Full cement basement, plenty of headroom. Terms $2,300 down, balance monthly as rent. $8350
Enquire now. Full price
[illegible] Brown, B 5104 anytime

$5000 REVENUE
FISH AND CHIPS
(417B). One of Victoria's finest specialty houses. Its equipment is in superb shape and is of the latest design. Inspect the premises with us. Absolutely no goodwill whatever. $5,000 revenue is not [illegible]. Price $6850
[illegible] Vining, B 5104 anytime.

THE B.C. LAND
& Investment Agency Ltd.
OUR 81st YEAR IN REAL ESTATE

OAK BAY
A modern five-room stucco bungalow situated near a school and beach, comprising large living room 22x16 with archway to dining room and a bright cabinet kitchen with breakfast nook, recently redecorated. A through hall gives access to two bedrooms and four-piece bath. Full concrete basement with extra rooms and Oil-O-Matic hot-air furnace. Drive-in garage.
FULL PRICE $13,000
Please ask for Mr. P. P. Armstrong. Day G 4115 — Eves. B 6900

WATERFRONT
SECLUDED GARDEN
Very attractive stucco bungalow of 4½ rooms with few steps situated on a [illegible] inlet. Full basement with hot air furnace. Small [illegible] on property with float for small boat. Taxes $100.
PRICE $9500

OAK BAY—SEA VIEWS
Pleasant five room secluded bungalow situated on well developed lot of 114x120 with unobstructed sea and mountain views. Cement basement with hot water heating. Separate garage. Modern plumbing. Abundance of shrubs, bulbs, flowers, etc., and good vegetable garden. Taxes $80.
PRICE $8950
Call Mr. Hope, G 4115. Eves. E 6924

VIEW ROYAL
Attractive modern stucco [redacted] rooms and dinette, full basement, immaculate condition throughout. Lovely [illegible] lot.
See it today at $8950

15% NET RETURN
Approximately from these TWO SUBSTANTIAL HOUSES, one of four rooms, the other five plus. Very clean and in good condition, rented at $50 and $37.50 to steady tenants. Total 1953 taxes $187.49. Property has good frontage, ideal for business site. Priced for immediate sale.
For both houses $8000
Exclusive listing, please ask for Mr. W. Cameron, G 4115

SECLUDED GARDEN
Oak Bay South. Attractive gabled stucco bungalow. Five good rooms. Through hall. A good-size living room, [illegible] dining room [illegible] double bedrooms [illegible] kitchen off which is the [illegible] room. Packaged heating unit [illegible] oil [illegible]. Nice old bungalow and in first class condition. Has a lovely back garden with tall cypress hedge for privacy.
Price $10,500
An exclusive listing

RADIANT HEAT
A lovely ranch style bungalow. They don't build them any better than this. Erected by a master builder for his own use a few years ago. Six rooms. Three bedrooms. Oil-O-Matic furnace. Double garage. Large landscaped lot. Oak trees.
Price only $14,700
Please call Mr. C. R. V. Bagshawe. Twenty-five years in Victoria Real Estate

Temporary Offices During Alterations
334 Broughton Street G 4115
Real Estate, Mortgages, Insurance
Property Management—Stocks and Bonds

CAPITAL CITY REALTY
650 CORMORANT ST G 1922

OAK BAY
DUFFERIN WAY
Exceptionally lovely 5-room stucco bungalow on one of Oak Bay's loveliest streets. Full high basement. Automatic oil hot-water heating. Guest size dining room. Insulated. All oak floors. Tiled fireplace. Beautifully landscaped grounds. A superb home priced to sell at $15,750
Mr. Kennedy, G 4086 Evenings

HIGH QUADRA
OWNER LEAVING
Less than one year old. One of the finest homes we have offered. Through-hall plan. Consists of living room 16 by 14, guest-size dining room, dream kitchen with nook, wired, beautiful tiled sink, two twin-size bedrooms, four-piece bathroom. Oak floors throughout. Plenty of built-ins. Full high basement, garage and OIL HEATING UNIT. Must be seen to be appreciated. Priced below actual cost. N.H.A. mortgage 5¼%. $12,900
Mr. Hoover, G 2503 evenings

$1500 DOWN
FAIRFIELD BUNGALOW
Attractive older-type bungalow. Full basement. Five bright rooms plus room wired for range. Well kept and sound. Hot-water heating. Low taxes. Designed for comfort and convenience. Monthly payments as rent. Will consider lower price for cash.
Asking $7500
Ken Walters, E 3166 evenings

$1500 DOWN
DUPLEX — CLOSE IN
Five rooms down, four up. Separate entrances. Self-contained. Full basement. Oil furnace piped. Earns $105 monthly. Large rooms. Soundly built. Needs some paint. Good value at [redacted] price of $8500
Mr. DeMan, G 2502 evenings

SIDE-BY-SIDE DUPLEX
$4000 DOWN
Only 12 years old. Five rooms on each side. Separate basements and heating. Close in garage. All [illegible] large rooms. Rents for $100 to steady tenants. Walking distance. Possession of either or both sides in 30 days. Very [illegible] operating cost. A splendid property. See it and arrange terms.
Price $15,750
Mr. Ridings, B 4557 evenings

JOHNSTON'S
Established 1893

SOUTH OF THE AVENUE
DUPLEX—3 ROOMS EACH
Living rooms 12x17. Basement. Hot air piped to each room. One suite rented at $65.00. Nice suite equal value for owner. Call at the office and see the plans. To view by appointment only.
PRICE ONLY $7500
Ask for Mr. Hatch, E 6342, or Home G 4480

THREE BEDROOMS
Basement Suite
Spacious bungalow with full basement and [illegible] Generally sound. Wired for range. Duroid roof. Extra nice. Price $8,950. May be handled for down payment of $1,750.
Jack Smith, E 6342. Home B 6585

Esquimalt—New Home
THREE BEDROOMS. N.H.A. $2,500-$3,000 DOWN. Living room, cabinet electric kitchen, three bedrooms, four-piece Pembroke bathroom, full cement basement, drive-in garage. This house to be built BUT we can show you a finished home. If you have a fair income this hard to get home can be yours.
For further particulars phone me anytime. K. MacFarlane. Res. G 3074, office, E 6342

1106 BROAD STREET
(Member of the Real Estate Board)

2 FOR 1
GOOD REVENUE
Here is what you have been looking for. Two older type homes for the price of ONE. Located close in city centre. All you have to do is collect the rent. $1,500 down will purchase.
Full price $6250
C. Elford, G 6884

Northwestern Securities Ltd
312 [illegible] Yates St.

C. N. Montague
CO. LTD
1026 BLANSHARD AT FORT G 9316

$11,500
HIGH QUADRA
A very attractive modern six-room stucco bungalow on a corner lot with fruit trees and small fruits. Full high basement. Drive-in garage. Easy terms arranged.
Please ask for Mr. Betts, G 9316

OAK BAY
N.H.A.
Charm — Seclusion
Just two blocks from Municipal Hall and shopping centre, situated on a blind street amid beautiful trees and shrubs of an old estate. Lot 80x134. This beautiful six room Tudor style bungalow with hand hewn timbers just completed by a master builder is a pleasure to behold and one [illegible] will be proud to show [illegible] [illegible] seated for comfort [redacted] hardwood floors, three spacious bedrooms, a well planned kitchen and dining room, spacious living room with Roman tile fireplace, full-sized dining room with southern exposure. Full basement with the latest in oil heating, ideal for large rumpus room, attached matching garage. Substantial N.H.A. mortgage at 5¼%.
Price $15,200
SEE IT. BUY IT.
Please ask for Mr. Betts, G 9316
Exclusive listing

MOUNT DOUGLAS HIGH
In a setting of landscaped beauty that offers you a commanding outlook of [illegible] loveliness from a good high elevation. This exceptional [illegible] two bedroom stucco bungalow is one of the day. IT IS THE BUY OF THE YEAR. Hardwood floors. Full high basement, drive-in garage. Lot 66x202.
Full price (on terms) only $9450
Please call J. Preston, G 9316—E 7955

GROCERY STORE
Good Living Quarters
In a fine Oak Bay location near hundreds of new homes and doing a good, steady business with a wonderful opportunity for increasing. Very good living quarters with two bedrooms, living room and kitchen. Plus storage room. A [illegible] opportunity at [illegible] stock. $10,950
Please call Frank Martin, G 9316—B 3005

YOUR HOME
Television
Sun Deck
All included in the price of this lovely two bedroom stucco bungalow with cabinet electric kitchen, full high basement with TV room. Automatic electric hot water, extra shower in basement. All [illegible] clean and in very good location, close to bus, etc. Hurry for this one.
Full price $9750
Please call Frank Martin, G 9316—E 1006

$1500 DOWN $1500
Very Special
Immaculate family home, seven rooms and sunroom. Full basement, hot-air furnace, garage. Upstairs now rented. Grand view.
Price with terms $8750
Be sure and see this.
Please call Mr. Ditchburn, G 9316, B 0334

K & S
Means a Better Buy

ELDERLY COUPLE'S SPECIAL
Lovely little 4½-room stucco bungalow. Good fenced lot. Separate garage. All in immaculate condition.
Good value at $6800
MR. MICHAEL, G 4127. EVES., G 5106

FAIRFIELD — 6 ROOMS
THREE-BEDROOM INSULATED BUNGALOW WITH THROUGH HALL, ATTRACTIVE LIVING ROOM, DINING ROOM WITH OAK FLOORS, KITCHEN AND PEMBROKE BATHROOM. BASEMENT, RUMPUS ROOM, FURNACE AND GARAGE NEAR SCHOOL AND BUS.
PRICE $10,500
MR. PATT, G 4127. EVES. E 6334

LANSDOWNE AREA
Brand new bungalow. THREE bedrooms, lovely large living room, dining area. Modern cabinet kitchen. Full concrete basement, drive-in garage. Immediate possession. Right in an area of new homes [redacted] Easy monthly payments.
Full Price $11,500
MR. WHYTE, G 4127. EVES. B 5076

OAK BAY
Lovely Mt. Joe area DE LUXE bungalow, three bedrooms, through hall, big living room, dining room, convenient kitchen. Full cement basement, stereo unfinished rumpus room with fireplace. Automatic oil furnace. $8,000 mortgage could be assumed.
Price $13,500
MR. NICHOLS, G 4127. EVES., B 3073

CHOICE WATERFRONT
Picturesque five year-old bungalow with large living room, three bedrooms, modern kitchen. Covered sunporch on beautiful two acres of earth, 200 FEET of SANDY BEACH. And to this BOAT HOUSE, WORKSHOP and ATTRACTIVE BARBECUE. Fine southern aspect. COMPLETELY SECLUDED by big [illegible]. $5,000 HANDLES.
Full asking price $13,650
MR. STUBBINGS, G 4127. EVES. B 1730

SIDE-BY-SIDE DUPLEX
OAK BAY SOUTH
This 1951 very attractive [redacted] LARGE OPEN LOT two minutes from lovely beach, both sides alike, ONE STORY [illegible]. Large living room 26x12.6, open fireplace, living room [illegible] bedrooms 12x12, hardwood [illegible] main rooms, electric kitchen, four-piece bathroom, full basement, Oil-O-Matic heating, garage. Taxes only $181.
Price on terms $24,675
MR. HEPBURN, G 4127. EVES. E 7010

KER & STEPHENSON LTD.
[illegible] GOVERNMENT STREET

EXCLUSIVE
1534 Elford Street
Seven-roomed up-and-down plus rumpus room. Three rooms up self-contained. Full basement with extra room. Separate garage. Ideal for family or revenue. Close to Pandora and shopping centre. Reasonable terms.
Priced right at $8400
Call Mr. Taylor, G 9308. Eves. G 9067

A GEM IN A SETTING
Attractive four-roomed stucco bungalow, pleasingly different in plan. Living room 13 x 18 with Roman brick fireplace. Kitchen with dining space. Four-piece bathroom. Two bedrooms. Fully insulated. To a quick purchaser the owner will include almost new Rockgas range, Hood Rockgas hot water heater, oil circulating heater, Venetian blinds, screen doors and windows. Separate garage. Choice high Saanich location inside three-mile circle. Lot 90 x 215. Taxes $79.15. If you want few steps, charm, comfort, convenience and exceptional value, act quickly, only $8200
Alex Page, G 9308. Colquitz 190 R

TAYLOR SPITTAL LTD.
1210 Broad St. G 9308

HOLLICK REALTY LTD.

$5950 — $5950
Six rooms off living room, dining room, kitchen, one bedroom down with three-piece bathroom and two bedrooms up. Separate garage. Low taxes. $2,700 will handle. Call Alan Barraf, G 1642; B 7516, W. Hollick, E 2967-B 0732. Office, 1310 Quadra

NEWSTEAD'S

BEAUTY — HEALTH —
COMFORT — LOW CASH
Here is a perfect compact Cape Cod bungalow of five rooms with extra upper bedroom for emergency guests or children. Cabinet kitchen, four piece bath, basement, [illegible] garage, [illegible] oil furnace and as neat and well decorated as the [illegible] on a fine fertile garden location. You can live here at lowest cost in greatest comfort. Taxes only $40 and it's only seven years old. Close to bus, shops, etc. Terms arranged. Including range and refrigerator. Only $8500

DUPLEX
LOW DOWN PAYMENT
Two self-contained suites with separate entrances. This must be sold as owner has bought a business and needs some cash. Bottom suite rents at $65, upper suite at $50. This is in excellent condition with basement and furnace. Good garden and fruit trees. Garage [illegible] $8500
With only $1500 down. No reasonable offer refused. By appointment only. Mr. R. O. Nex at B 8117 or Eves. G 5406 or W. H. McMahon at B 8117 or Eves. [illegible]

OFF LANSDOWNE SLOPE
$13,900 - $13,900 - $13,900
Combination living-room dining-room 32 feet long, large plate-glass windows, fire-place, colonial wood design. Bedrooms are large and suitable for twin beds. Attractive spacious kitchen with drop [illegible] tile sink and [illegible] cupboards. Laundry room with Bendix included. Wide through hall. Decorated in soft pastel shades. The house reflects good taste everywhere. Full basement. Oil heating [illegible] drive-in garage. Five years old [illegible] attractive rates. One of the best values we have seen for many months.
Call Cliff Baker at B 8117 or Eves. E 2308 or Doug Robertson at B 8117 or Eves. G 6662

Well constructed 6-room, ten year old home, fully insulated, no steps, close to bus, shopping and school. Bright living room, two large bedrooms and closets, four piece Pembroke bathroom. Well decorated inside and out. Fenced with good garden.
Full price $6800
Call E. Clark at B 8117 or eves. E 1443 anytime

N.H.A. - N.H.A. - N.H.A.
$2120 DOWN, BRAND NEW
We are pleased to have been given the opportunity to offer this lovely three-bedroom home in a very choice location. Large N.H.A. mortgage available at $57.48 per month. Home comprises large combination dining and living room with Roman tile fireplace, spacious cabinet kitchen and three good-sized bedrooms. Four-piece Pembroke bathroom. Full basement, laundry tubs, hot air furnace with Oil-O-Matic heat, drive-in garage (insulated). Excellent lot with good number of trees.
Full price $10,750
For further information contact Cliff Baker at B 8117 or, Eves. E 2308 or Doug Robertson, Eves. G 6662

NEWSTEAD REALTY LTD.
706 Fort St. Victoria, B.C.
B 8117
(Member Victoria Real Estate Board)

BOORMAN'S

SAANICH—CHOICE LOCATION
TODAY! Let me show you this immaculate 4½-year-old stucco bungalow in exceptional condition throughout. Situated in area of new homes and a view of wooded hills. It features very attractive living room with fireplace, two TWIN SIZE BEDROOMS, lovely electric cabinet kitchen with tile sink, four-piece Pembroke bathroom. GRAND HIGH DAYLIGHT BASEMENT. Drive-in garage. Garden all nicely landscaped. LOW TAXES.
Price with terms $8650
R. Harris, after hours, E 1203

LAKE HILL
SPACIOUS TWO-BEDROOM BUNGALOW
TWELVE YEARS OLD
LARGE LIVING ROOM WITH FIREPLACE
TWO BEDROOMS BOTH 12' x 15'
MODERN KITCHEN WITH TILED SINK, WIRED FOR RANGE
FAMILY SIZED DINETTE
THROUGH HALL PLAN [redacted] FULL INLAID OAK FLOORS
FULL CEMENT BASEMENT
DRIVE-IN GARAGE
LARGE WELL LANDSCAPED [redacted] LOT
LIBERAL [redacted] $10,750
ALLAN MUTCH, AFTER HOURS, E 3607

OAK BAY — SOUTH
HALF BLOCK FROM BEACH
1. Five bright well-planned rooms with full basement
2. Excellent value
3. Choice location
4. Superb construction
5. Secluded landscaped garden
6. Low taxes
[redacted] WITH TERMS $10,750
Full particulars on request
R. Harris — After hours, E 1203

OAK BAY
FAMILY HOME
A grand home situated in an exclusive part of Oak Bay.
MAIN FLOOR
Large reception and through hall
Living room approximately 20 x 14 ft. with French doors leading to SUN ROOM (or den) 12 ft. x 9 ft.
Dining room 12 x 14
Kitchen and nook
Two bedrooms 15 x 13 and 11' x 11'
Pembroke bathroom
UPSTAIRS
Two large bedrooms and bathroom
BASEMENT
Finished rumpus room 25' x 16'
Two-car garage
Furnace room with AUTO OIL HEAT
Excellent garden. Taxes $168.50. Price $15,750
J. B. Boorman, after hours [redacted]

Boorman Investment Co Ltd.
616 View Street B 7124-5-6

UPLANDS
RANCH BUNGALOW. LIVING ROOM 24x18, dining room 14x13, FOUR BEDROOMS, TWO BATHROOMS, dream kitchen with nook. Range, Frig and electric dishwasher included. Billiard room with fireplace in finished basement. Oil-O-Matic air conditioned heating. Price furnished except living and dining rooms. Beautiful secluded garden. $24,000
Mr. Holms. Eves. G 1095

JAMES BAY — $1000 DOWN
Five rooms situated on 60x130 lot. Lawn and fruit trees. Garage and [illegible] storage room. Modern fireplace in living room, dining room, cabinet kitchen, two bedrooms and bathroom. Close to bus and Menzies centre. $5950
Mr. E. H. Bagshawe. Eves. E 2548

TODER & VINT LTD
317 CENTRAL BLDG G 9041

Gordon Head. 1¼ acres cleared land, flat 132 ft. frontage [redacted] road. Excellent building sites.
Price $1400
Newly decorated home, six rooms, close to Parliament Buildings. Full basement, hot-air furnace. Good terms. Price $7200
Call N. O. Carpenter, B 2152 or G 3011

Lloyd's Real Estate and Insurance Agency

A LOVELY HOME in this attractively designed stucco bungalow of four rooms and nook. Has full cement basement, OIL-O-MATIC HOT-WATER HEATING, oak floors and other desirable features and in first-class condition. Situated on high lot overlooking city. Consider trade for three-bedroom [redacted] $11,000

A. S. MILLER
1300 BLANSHARD ST. EMPIRE 6031

A. BERNARD
& CO. LTD
620 Fort Street G 9116
(Member of Victoria Real Estate Board)

OAK BAY NORTH
EXTRA VALUE
AN IDEAL SETUP FOR THE FAMILY WHO HAVE IN-LAWS OR TEENAGERS WHO REQUIRE SOME PRIVACY. FIVE SPACIOUS ROOMS PLUS A 15 X 22 RUMPUS ROOM WITH FIREPLACE AND CLOSETS. TWIN-SIZE BEDROOM, EXTRA PLUMBING, EXPENSIVE OIL-O-MATIC FURNACE, ETC. IN FULL HIGH BASEMENT. A choice residential area handy to school, beach, park, bus and shopping centre is this attractive and well constructed six year-old N.H.A. bungalow comprising through hall, 22-foot living room, guest-size dining room, spacious electric cabinet kitchen with dining area, two good-size bedrooms and large bathroom, level lot 72 x 120, landscaped and [illegible]. OWNER ANXIOUS FOR QUICK SALE.
Clear title or terms at $14,950
CALL MR. BELCHER, G 9116. Res. G 1964

BARGAIN!
EXCELLENT TERMS!
MONEY MAKER!
Are you looking for some property [illegible] with [illegible] revenue [illegible]. Here it is a lovely one-owner property on the Oak Bay border in the beautiful Gonzales area. Features include a 10-foot living room, oil hot-water heat, over [illegible] and a half [illegible]. Terms as low as $7,000 down. Easy conditions. Priced for quick sale at only $16,000
Mr. Green, evenings E 6096

$2500 DOWN
LANSDOWNE SLOPE
3 BEDROOMS
Brand new six-room home in the popular Wilmot-Lansdowne area [illegible] [illegible] basement [illegible] as low as $2,500 down payment and balance at about $65 a month. Act quickly—it won't last long at the price of only $11,500
Mr. Green, evenings E 6096

SUMMER IS COMING
Your Summer Lakeside Playground
Only 20 minutes drive from the city, [illegible] swimming, fishing and boating. This waterfront property has small house on two [illegible] complete with furnishings. A separate garage and good well. This property will provide a summer paradise for you at a small cost.
Complete $3200

FULL PRICE $4950
A Comfortable Home on One Acre
They love the home but the husband's work takes him to Alberta. It is good value. A bright comfortable home with two bedrooms, a [illegible] floored attic. Separate garage, large sawdust-fed [illegible] kitchen range with hot water, goes with the home. A [illegible] acre with lots of good garden soil. Taxes $28. In the Colwood area.
Call Mr. Francis. Eves. B 5148

RITHET
706 Fort B 4251
OUR 83RD YEAR

FOUR BEDROOMS
VERY GOOD TERMS
Spacious family home on two [illegible] of fully developed gardens. Through hall plan. Nice living room and dining room, large family kitchen. Two bedrooms and spacious Pembroke bathroom. TWO EXTRA BEDROOMS UP. Full basement. Hot air furnace. Heavy [illegible]. Listed with Mr. Kitto (evenings E 1880) $9500
With attractive terms available. This home is highly recommended and priced right.

INCOME
3 ATTRACTIVE SUITES
Situated in the Christ Church Cathedral area, this well-built home has recently been converted into three self-contained suites. This will have special appeal to anyone looking for something really ATTRACTIVE, CLEAN and COMFORTABLE. Added to this is the fact that its location and the accommodation offered assures continuing rental. Almost new and expensive hot-water heating. Nice garden.
Price only $10,950
Mr. Speed, B 4251. Eves. E 3503

QUEENSWOOD
1¼ ACRES LANDSCAPED
DIGNIFIED AND CHARMING HOME WITH SEA VIEW. Seclusion without isolation. Spacious living room, dining room, sun room, kitchen, tiled bathroom and master bedroom (or drawing room) on ground floor. Up: four bedrooms or three and den, toilet and shower. Hot water heated. Drive-in garage. See this peaceful residence.
Price $22,500
Mr. Thomas, B 4251 — [redacted]

P. R. BROWN
& SONS LTD EST. 1898
1112 Broad Street Phone G 7171

GORDON HEAD
Nice location with sea view, well constructed five-room stucco bungalow with large living room, dinette, two bedrooms, four piece bathroom and modern kitchen. Full high basement. Oil-O-Matic heat, insulated throughout, drive-in garage. This is a splendid home. Price $15,750
Please call A. M. Miller, G 7171. Evenings Albion 141-R

OAK BAY SOUTH
New modern three-bedroom six-room oil heated home with full cement basement and drive-in garage.
Only $12,950

TRADE
Five-room Oak Bay home for six or seven-room Oak Bay house. [illegible]
[redacted] value $11,500
Mr. Burton, Jr. Eves. E 1391

MT. TOLMIE
HIGH LOCATION
This lovely home in select area 4½ years old of distinctive type on landscaped grounds 90 x 240 with rockery in front, contains large airy living room, dining room 15 x 16 with French door to patio and garden, two twin-size bedrooms with cedar-lined closets, cosy den 15 x 16 with Heatilator fireplace, utility room, spacious cabinet kitchen with dining area, modern four piece bathroom, full high basement, Oil-O-Matic air conditioning heat, spacious drive-in garage. Some terms available.
Priced at $19,900
This is an outstanding home designed for gracious living. An appointment to inspect will be gladly arranged by phoning Mr. B. Fletcher, G 7171. Res. G 7963

ESQUIMALT — Five-room bungalow in excellent condition with sea view, hot air heating and garage.
PRICE $6300
JAMES BAY — Seven-room stucco semi-bungalow close to the park.
PRICE $8100
Terms—$3,000 down
Call Mr. B. Clark, [redacted] E 8007
MOUNT VIEW — Five-room stucco bungalow, garage and work shop.
PRICE $5500
Terms—$1500 down—A real bargain

CEDAR HILL DISTRICT
NO STEPS—NEAR BUS
Attractive bungalow—Large living room (fireplace), two bedrooms, four-piece bathroom, modern kitchen, dining space, utility room, oil heating, wired for range. Attached garage.
[redacted] $8750

H. G. DALBY & CO. LTD
634 VIEW STREET B 6341

57 HOUSES FOR SALE

$3900 FULL PRICE $3900
A
RETIRED COUPLE'S
HOME

HIGH QUADRA

ONLY $10,500

NHA NHA NHA
$3500 DOWN $3500 DOWN

$11,800

$8000 - $8000 $8000

ISLAND INVESTMENT CO
LIMITED

BROWN BROS.
AGENCIES LTD

UPLANDS DE LUXE
7 Room Ranch

$24 000

OAK BAY
Gonzales Area

$15 750

$7350

ALSBURY WAY

QUADRA AREA

$5500

$6300
5 SPACIOUS ROOMS

OAK BAY
8 ROOMS 2 BATHROOMS

$14 000

ALEX. G HILL & CO.
1202 Broad Street G 5761

HEISTERMAN & CO

JAMES BAY — DUPLEX
$7800

$11 550

$14 750

$18 900

E. E. HEATH
EXCLUSIVE LISTINGS

$7350

$6500

3 SPECIALS
IN SMALLER TYPE HOMES

1 Four rooms bathroom one floor Basement Terms at $5500

2 Burnside-Gorge area Five rooms one floor, basement, furnace Terms at $5300

3 James Bay area Four rooms and bathroom Perfect order Terms at $5250

H. W. MILLER & CO
After 5 p.m., Mrs. Clark, E 2804

57 HOUSES FOR SALE

$2650 DOWN
Three Bedroom
Oil-O-Matic
Basement
SEA VIEW

$11 850

OAKLANDS
$2000 HANDLES

$7500

STEWART CLARK
& CO. 214 YARROW BLDG.
G 1011 - G 0317

FAMILY HOME
FAIRFIELD ULTRA

$11,500

ALTON & FLEMING
1006 BLANSHARD ST — Phone G 8112

OAK BAY NEAR GOLF LINKS

KING REALTY

$1250 DOWN $1250 FAIRFIELD

OAK BAY SOUTH

57 HOUSES FOR SALE

CITY OAK BAY BORDER 3½ YEARS old N.H.A. bungalow $43.50 per month including taxes, interest and principal. Two bedrooms, combined living-dining room, tiled kitchen, four-piece Pembroke bathroom, rumpus room for third bedroom, utility room with cupboards and laundry tubs, automatic oil heat, separate matching garage. Phone G 3836

LARGE FIVE-ROOM STUCCO BUNGALOW through hall, open fireplace in large living room, dining room, kitchen, four-piece bathroom and two bedrooms. High cement basement with automatic coal furnace.

UPLANDS

ESQUIMALT C.M.H.C. FOUR-BEDROOM home. Ten years old. $1000 down considered. Full price $5,750. Robert Mitchell c/o Harry Foster Ltd. B 2101

TO CLOSE AN ESTATE, WE OFFER AN exclusive listing of a very good home for the sum of only $4,950.

58 WANTED TO BUY—HOUSES

WE NEED SEVERAL LOW DOWN PAYMENT homes. Mr. Ludlow B 7276, Town & Country Homes Ltd., 1023 Quadra Street

58 WANTED TO BUY—HOUSES

FAIRFIELD BEACON HILL PARK area. Four-room basement bungalow up to $7,500. My client has $3,000 down payment and $40 per month. Call Reg Caselton, Pemberton Holmes, Ltd. G 8124. For quick inspection. Evenings.

WANTED SIDE-BY-SIDE DUPLEX, four or five rooms each side priced from $12,000 to $18,000, city, Oak Bay or Esquimalt districts. Have buyers waiting. Please phone Mr. Ludlow or Mr. Ware, B 7276. Town & Country Homes Ltd. 1023 Quadra Street

PLEASE MY DOCTOR
If you have a four-bedroom home that you can sell with a down payment of ... write to Mr. ... 1028 Blanshard Street

HOME WANTED
$800 Plus good building lot Doncaster district $700 value. Down payment and ... per month. What have you? Mr. Hatch, Johnston & Co. Ltd.

SELLING
For prompt courteous action in the selling of your property ... Harry Foster Ltd.

WANTED TO BUY IN OAK BAY SIX room ... Robert Mitchell, Harry Foster Ltd. B 2101

A WELL SITUATED OLDER TYPE home ... For cash

WANTED

WANTED A FIRST CLASS UP AND down conversion duplex in good district up to $16,000. Jones & Scott

PRAIRIE COUPLE WITH CASH SEEK ... Box ... Victoria Press

ARMY CAPTAIN WANTS MODERN ... Box 1048 Victoria Press

CAN PAY UP TO $1,500 CASH DOWN ... please Box 895 Victoria Press

WANTED HOMES WITH AT LEAST ... Surrey Ltd.

$1,000 CASH FOR THREE BEDROOMS Oak Bay preferred.

CASH UP TO $1,900 DOWN FOR ... Owners only. Box 1060 Victoria Press

58 WANTED TO BUY—HOUSES

FOR CASH FOUR HOUSES NOT OVER $6,000 each. Give details and address. No agents. Apply Box 1856, Victoria Press

LET ME HANDLE THE SALE OF YOUR home. No fuss or bother. Alec Fleming

ATTENTION!
SAANICH
HOME OWNERS!
WANTED
IMMEDIATELY!
THREE-BEDROOM HOME

My client has sold his home and requires a three ... five-room bungalow with ... if the dining room can be used as bedroom. He has $2,000 or better as a down payment and can pay $55 month. Please give me a call if your home is for sale. Yours may be the one for my client.
Call Len Wright B 3107 anytime
HARRY FOSTER LTD

URGENT!

At the moment I have three cash buyers waiting for CLOSE IN REVENUE PROPERTY preferably CLOSE IN FAIRFIELD or Beacon Hill area ... IF YOUR PROPERTY ... please CALL AT ONCE ... Surrey Ltd.

59 PROPERTY FOR SALE

SPECIAL FOR PENSIONERS
One and one-third acres near Mount Douglas Park. Four rooms ... ample garden space ... Price ... $2,800 ...
BURDON FLEMING & THOMAS AGENCIES LTD
Room 104 Canadian Bank of Commerce ... Fort Streets

SAANICH ACREAGE
A splendid building site, some bottom land, some rock and timber, six acres in all, 7½ miles from town. $1,800
Call Mr. Nicholson B 2101 anytime
HARRY FOSTER LTD
1015 Douglas Street

$1,000 DOWN TAKES A WELL-BUILT ... duplex. Five rooms ... basement, separate entrances ... Capital City Realty G 1922

KILLORAN PARK SUBDIVISION ... Lagoon ... good sandy beach ... Alfred Carmichael & Co. Ltd. 1216 Broad Street G 7341

FULLY MODERN FOUR-ROOM BUNGALOW ... Box 1041 Victoria Press

VIEW LOT 16 146-FOOT FRONTAGE Royal Oak Avenue upper side E 2299

59 PROPERTY FOR SALE

COLWOOD
Lots facing on Kelley Road 107-200. Also two-acre lots, one lot 1¼ acres. Light, water.

EXCLUSIVE
Apartment block site in Esquimalt $750. Mr. Hatch, Johnston & Co. Ltd., E 5252 or home G 4480.

LAKE HILL
Half acre mountain view ... Union Road $800. Phone owner G 0700

EXCELLENT LOT, ALL CLEAR ABOVE Cordova Bay, Del Monte Ave. City water etc. One acre. Terms offers considered. Owner E 1530

CORDOVA BAY THREE LOTS GOOD homesite near bus and store, small creek $750 each. Colquitz ... Cordova Bay Road

LOT FOR SALE 90 BY 130 TILLICUM Road ...

GOOD LOTS IN ALL DISTRICTS FROM $400 up. Terms on some. Hope Realty Ltd.

APARTMENT ZONED LOT VIEW ST. 60x85. Storm drain and sewer in. From 9 to 12 a.m. week days E 9300

LOT 25 ROWAN ST ...

COOK STREET HIGH CORNER LOT view suitable for duplex ... walking distance $1,250 B 1784

3000 Feet
Waterfront Special
(Investors Note)

Approximately 3,000 feet of desirable waterfront ... sandy ... Good ... Creek ... One of best ... Waterfront in this area sells for $10 per foot. Past ... Full price for cash $2,000. Price on terms $1,000 ... $2,000 per year ...
For appointment to view ... contact J. M. ... K. R. Liss evenings B 5885

PEMBERTON HOLMES LTD
1002 Government Street G 8124

ADMIRALS RD AT PORTAGE $770
ESQUIMALT RD NEAR LAMPSON $800
VIEW ROYAL AVE one acre. Can be subdivided. Magnificent view $2,250
Earl Palmer G 8124

Pemberton, Holmes Ltd.
1002 GOVERNMENT STREET

60 PROPERTY WANTED

APARTMENT BLOCK WANTED
Responsible client requires modern apartment ... $50,000 to $75,000. Contact Mr. Thomas G 8880 Rither Consolidated 704 Fort St.

60 PROPERTY WANTED

WANTED — A GOOD REVENUE PRODUCING property ... Jones & ...

WANTED LOT STATE LOCATION AND ... Box 1290 Victoria Press

QUICK ACTION ON GOOD LOTS HOPE Realty Ltd B 4244

WANTED THREE LOT IN OAK BAY reasonable

WANTED FOR CASH LOT GOOD view No agents

61 ACREAGE FOR SALE

PARKLIKE 14 ACRES ON PAVED ... Box ... Victoria Press

CORDOVA BAY ROAD ... ACRE ... cash or part monthly payments ...

64 FARMS FOR SALE

ROYAL OAK
1½ Acres $1,750 Down $50 per Month. Attractive six-year-old ranch-type four-room modern bungalow, attached garage ...

SNAP 4 ACRES AND SEVEN ROOM ...

UP ISLAND
DAIRY FARM

$50 000

P. R. BROWN & SONS LTD

64 FARMS FOR SALE

MODERN CHICKEN FARM SITUATED ... Hen house ... Feed and egg ... automatic lights ... equipment ... living room and ... new ...

MIXED FARM 100 ACRES ONE-THIRD cleared ... electricity, good house. Equipment optional $8,900.

OUTSTANDING BARGAIN
FARM OR
RETIRED MAN'S ESTATE
Excellent Terms Available

Main features are:
1. ... Acres. Approximately 35 under cultivation ... approximately 25 acres ...
2. ... River through property ... fishing and ...
3. ... water heated large house
4. ... setting
5. ... quarters for help
6. ... one fair condition one ...
7. ... shed, bull pen, chicken ...
8. ... high ground. No mud.
It is one of the better farms on Vancouver Island ... recognized ... beef, sheep and ... One might expect to have to pay ... for a farm such as this ... the above may be purchased ... price of $22,750 ... $10,000 Down and ... appointment ... this remarkable opportunity
M. ... evenings F 4813
K. R. Liss evenings B 5885

PEMBERTON, HOLMES
LTD
1002 GOVERNMENT STREET G 8124

66 FARMS WANTED

WANTED TO RENT SMALL FARM ... for chickens B 1777

In traffic... on the highway-

here's top performance in low cost motoring!

CONSUL FOUR DOOR SEDAN Two-tone body colours, bumper guards and whitewall tires optional at extra cost

'54 CONSUL
with 4-cylinder
Overhead-Valve Engine

FORD'S BRITISH BUILT CONSUL

Take the wheel!

Here's fast acceleration for safer performance—easier handling and road-hugging stability—luxury riding comfort on any road!

Right from the start, you'll like the superior ease and eager responsiveness of control in these distinctively modern cars.

There's nothing new to learn about driving, for both Consul and Zephyr have a conventional 3-speed transmission and steering column gearshift. The "large-bore, short-stroke" design of the overhead-valve engine gives outstanding efficiency—smooth, thrifty performance in all speed ranges—longer engine life. Here's abundant power for swift cruising and hill-climbing. fast acceleration that'll make you sit back in your seat when safety demands the extra "go". Independent front wheel suspension of advanced design gives finger-tip steering ease—sure-footed stability on curves—a smooth-going ride on any road!

For *conclusive* proof that Consul and Zephyr lead their class with *superior* on-the-road performance—*ask for a demonstration drive this week!*

'54 Zephyr
with 6-cylinder
Overhead-Valve Engine

ZEPHYR FOUR DOOR SEDAN ... whitewall tires optional at extra cost

FORD'S BRITISH BUILT ZEPHYR 6

GOING TO BRITAIN? *Ask your dealer about the "Visit Britain Plan" for delivery of your new Consul or Zephyr.*

ROOMY COMFORT! Seats have low backs and foam rubber for extra comfort. Smart upholstery and trim—completely modern appointments—horizon-wide visibility—new flashing-type turn indicators—*everything* is completely modern. You'll be proud to own a Consul or Zephyr!

FORD MOTOR COMPANY OF CANADA LIMITED

SALES AND SERVICE
FROM COAST TO COAST

See your FORD OF CANADA DEALER for your DEMONSTRATION DRIVE

BLONDIE

BEN BOLT

MARY WORTH

LIL ABNER

POGO

RIP KIRBY

ARCHIE

REX MORGAN

MUTT & JEFF

MARTIN KEEL

JUDGE PARKER

LILLIET JONES

JANE

LOUIE

MOPSY

CHIP

TOONERVILLE FOLKS

Winning Contract

By Howard Schenken and Richard L. Frey

Both sides vulnerable
South dealer

NORTH
♠ 5 4 2
♡ 6 3 2
◇ A Q 10
♣ K Q 7 6

WEST
♠ K J 9
♡ Q 10 7 5
◇ K 9 4 3
♣ 9 8

EAST
♠ Q 10 8 6
♡ K J 9
◇ J 8 7 6 5
♣ 3

SOUTH
♠ A 7 3
♡ A 8 4
◇ 2
♣ A J 10 6 4 2

The bidding:

South	West	North	East
1♣	Pass	3♣	Pass
5♣	All pass		

Every bridge writer occasionally gets a letter like the one addressed to this column recently. "Some of you experts make such fancy bids that it is difficult for us ordinary players to understand them. Why, for instance, do the hands you report frequently include bids on three-card suits? None of the players in my game ever bids a three-card suit, and I am afraid that if I start bidding them I will get into trouble because they won't allow for it."

Today's hand is the logical answer to this complaint. Under outmoded bidding methods, North's proper response is three clubs. Now what should South bid? If he stabs at three notrump, he may find that North has strength in every suit but diamonds, or holds the diamond king trapped under an ace in East's hand. The opponents may be able to run five or six diamond tricks against notrump whereas South could make 12 tricks for a small slam at clubs. So the logical thing for South to do is just what he did do—bid five clubs.

There isn't the faintest chance to make five clubs, even if South takes a diamond finesse to get rid of one of his losers in hearts and spades. At three notrump, however, South has nine tricks without a finesse.

The answer, of course, is that North should not bid three clubs. He should bid one diamond. Then, when South rebids two clubs, North raises to three clubs and South bids three notrump. There is really no danger about bidding a three-card minor suit, especially one as strong as North's. South can hardly insist on playing the hand at diamonds unless he has a flock of them—in which case a diamond contract will probably be as good as any other.

(NEWSPAPER ENTERPRISE ASSN.)

Pupil Makes Wrong Move

TULSA, Okla. (AP)—A Tulsa high school student learned Saturday that when he tossed his report card through a bus window, fate must have been laughing.

The card—bearing sub-par grades, landed among empty jewel cases taken in a recent $27,000 burglary.

Suspicious officers, who later found the discarded jewel boxes—and the report card—questioned the frightened boy, then released him to face more quizzing at home.

Montreal Bonds

MONTREAL (CP)—Long-term government of Canada's were a shade stronger in quiet trading on Montreal bond markets. On the corporate side prices were unchanged with interest continuing in the new B.C. Electric and Aluminum issues. Trading was light.

MONTREAL (CP)—Net profit of Canadian Marconi Company increased sharply in 1953 to $1,349,243 from $643,300 the previous year, the company annual report showed today. Net profit was equal to 30 cents a share against 14 cents in 1952.

The Daily Cross-Word Puzzle . . .

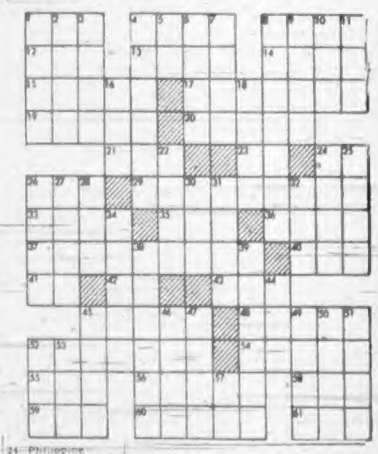

ACROSS
1. Head covering
4. Mexican coin
8. Desert nomad
12. Beverage
13. Fish spawn
14. Top of head
15. Showers
17. Enmeshed
18. Distance measure (pl.)
20. Rabbits
21. Cool mound
23. Preposition
24. Symbol for gold
26. Benevolent uncle
29. Beginner
32. Word of sorrow
35. Correlative of neither
36. To satisfy
37. Device towed by racers in sewing machine
40. Compact mass
41. Signal for fire
42. U.S. soldier
43. The urial
45. A brown
48. Pseudonym
52. Bouquet to be worn
54. Genus of herbs
55. Native metal
58. To rasp
59. Period of time
60. Child for father
61. One who catches certain fish
62. Ever (contr.)

DOWN
1. Injure
2. Turkish regiment
3. The linden
4. Goes by
5. North Syrian deity
6. A son of Adam
7. Gumbo treat
8. Affixes
9. Knocks
10. Consumed
11. Article of furniture
16. Relax
18. Opaque
22. Volcano in Sicily
24. Philippine dwarf negrito
25. Employed
28. Weakens
31. Large dog
33. To deface
34. King Arthur's lance
37. God of war
39. Justice
40. Wise men
38. Face
39. A lad (colloq.)
44. Fourth calif.
46. Raised
48. Fabled monster
51. Regard
49. Arrow poison
50. Land measure
51. River of France
52. Fish
53. Anglo-Saxon coin
57. Symbol for tellurium

Answer to Previous Puzzle:

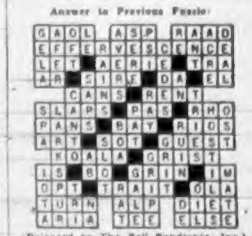

(Released by The Bell Syndicate, Inc.)

Bidu Sayao's Voice, Personality Completely Charm Spectators

BY MAURY GWYNNE

Bidu Sayao can more than charm a bird from a tree—she charmed a packed Royal Theatre right out of its seats last night.

She won the hearts of her entranced audience with her flashing, intimate smile and a voice that comes directly from the heart.

A woman of rare physical beauty, and an ability to give the selection she is singing all the eloquence of the composer, she smiles demurely at her unprepared listeners, then calmly steals their hearts.

By the time she had completed her very listenable six-part concert, she had wrung every emotion from her audience.

FASCINATING ACCENT

People murmured, spoke aloud and shifted in their seats every time she spoke in her fascinating Brazilian accent.

There wasn't one selection in the whole of the program that either bored or tired the listeners. But with the personality of this lovely woman to bolster them, even the vocal exercises learned in school would charm.

Miss Sayao, with all her other charms, knows how to act and sing together in true operatic style. Her singing is relaxed and she appears to be listening to the music, rather than singing it.

In the few selections she sang that were meant to be humorous, she drew the type of laughter that comes from watching someone else enjoy a good joke.

You had to laugh. And when she wanted it, you cried right along with her too.

One of the many encores she sang, the famous aria from "Madame Butterfly" was probably the most impressive and disturbing of them all.

Like Madame Butterfly, Miss Sayao died at the close of the aria, and her audience mourned her death with handkerchiefs and kleenex.

She sang one Brazilian song and one from Honduras, and brought both countries right into the room.

OPERATIC WORKS

Her renditions of selections from operatic works were easily the highlights of the evening.

Two arias from the Barber of Seville were sung by her to a complete cast on stage. She turned to other cast members who should have been there, sang to characters that the audience could eventually see, so well did she perform.

For one of her closing encores she sang the beautiful ballad by Scott, "Think on Me."

Those lucky few thousand who heard her last night will "think on her" for many days to come.

Hospital Schemes In Doubt

The future of two private hospital insurance plans was unsettled last night as a result of changes in government policy.

The two plans are operated by employees of the B.C. Telephone Company and the Canadian Pacific Railways. The telephone company plan has about 4,000 members, the CPR's about 14,000.

These were the only two privately-operated plans allowed to continue when the government set up the B.C. Hospital Insurance Service in 1948.

Members of these plans have always been exempt from payment of BCHIS premiums.

Abolition of BCHIS premiums and an increase in the sales tax have changed the situation. Unless changes are made in the private plans, members appear to be paying twice for hospital coverage — once through their own plan and again through the increased sales tax.

Officials of both plans said last night they would have to study the premier's announcement more carefully before making any statement.

Both private plans provide medical care as well as hospital treatment for a single premium.

Snow Blamed In Crash

A heavy snowfall was blamed for an accident on the Malahat Sunday afternoon.

Windshield wiper on a car driven by Theodore Moellmattie, Victoria, stopped momentarily and the driver put on his brakes. He went into a skid and hit a car driven by John Chamberlain, Victoria, and then crashed into the cement guard rail.

Damage to the cars was not heavy.

In another accident attended Colwood RCMP Sunday Charles E. Martin, Victoria, was coming from Sooke when his 1948 Mercury went out of control and turned over. There were no injuries, but damage to the car was heavy.

In Victoria, Roy Pistell, 2815 Rockwell, was driving on Gorge Road, near Wyndeatt Avenue, when his 4½-year-old daughter, Marie, opened the car door and fell to the street. He rushed her to hospital with cuts and abrasions.

Prayer Service Wednesday Set for Mrs. Mary Nesbitt

Prayers will be offered for Mrs. Mary Nesbitt in Haywards B.C. Funeral Chapel Wednesday at 8.30 p.m. Requiem Mass will be sung at St. Andrew's Cathedral Thursday at 9.30 a.m. and interment will be in the family plot at Ross Bay Cemetery.

Mrs. Nesbitt, 73, who came to Victoria in 1887 with the influx of Newfoundland and Nova Scotia mariners who came west when the fisheries of the Atlantic came on hard times, died at St. Joseph's Hospital yesterday.

She has been ill for two months.

Mrs. Nesbitt came to Victoria with her parents, the late Capt. and Mrs. Michael O'Keefe. Her father was a sealing schooner master and died in 1896. Mrs. O'Keefe lived until 1935.

Mrs. Nesbitt was born in Harbor Grace, Newfoundland, on December 8, 1880.

ST. ANN'S GRADUATE

As Molly O'Keefe, she attended St. Ann's Academy, graduating from business course under the late Sister Mary Mathew.

On December 8, 1907, she was married by the late Archbishop Orth to Harry Nesbitt, youngest son of the late Mr. and Mrs. Samuel Nesbitt, who came to Victoria in the late 50's.

Mr. Nesbitt died in 1913.

After her husband's death, Mrs. Nesbitt worked with the Giant Powder Company, the Soldiers' Civil Re-Establishment, R. P. Rithet and Company, and for 17 years was in the offices of the Liquor Control Board, until her retirement.

She then became secretary to Judge H. H. Shandley on the rental control board and for several legislative sessions was chief government stenographer.

She was for many years prominent in musical circles,

MRS. MARY NESBITT

being a member of the choir of St. Andrew's Cathedral.

Mrs. Nesbitt was in great demand as a singer during the 1914-18 war.

She was a member of the Catholic Women's League, the Ladies' Auxiliary to St. Joseph's Hospital and the League of the Sacred Heart.

Surviving are two daughters, Kathleen (Mrs. H. T. Harding of Seattle), and Agnes (Mrs. John M. Cullingford of Victoria); a son, James K. Nesbitt of Victoria; two sisters, Mrs. William Taylor and Mrs. Henry L. Samuels of Seattle; a brother, John H. O'Keefe of New Westminster; and six grandchildren. She was predeceased by two brothers, Jim O'Keefe, who lost his life in 1907 in the sinking of the Hudson's Bay vessel Mount Royal in the Skeena River, and Larry O'Keefe, who died in the Yukon in 1920.

Scarlet Tunics For Royal Roads

Traditional scarlet tunics and pill-box caps have been authorized again for Royal Military College cadets and will be worn at Royal Roads in September.

It will be the first time the colorful uniforms have been authorized in western Canada.

Commander R. W. Timbrell, R.C.N., vice-commandant at Royal Roads, said last night that the cadet class entering Royal Roads in Stepember will wear scarlet dress tunics.

"The pill-box means a lot to us. It is the traditional uniform of the Royal Military College which was established in 1876 at Kingston, Ontario," he said.

Colonel C. B. Ware, commandant at Royal Roads, was in the class of 1935 at RMC, wore the scarlet uniform introduced in 1886.

The old uniform was withdrawn when RMC was re-established after the Second World War because there was some fear that it would not be acceptable to navy and air force traditions.

"This danger no longer exists," Defense Minister Brooke Claxton said Sunday. "The tri-service tradition is now well established."

Before the Second World War, RMC was an army, not a tri-service college.

Mr. Claxton said the decision to re-introduce the traditional uniform was "a well-deserved reward for progress made in cementing the tri-service traditions of the army, navy and air force."

Dr. A. Rocke Robertson, Native of Victoria, Dies

Dr. Alexander Rocke Robertson, born in Victoria 72 years ago, died in Vancouver Saturday.

Retired from practice a little more than a year ago, he was one of seven sons of the late Justice A. Rocke Robertson, a member of the B.C. Supreme Court, who died in 1881.

Dr. Robertson suffered a heart attack.

He was a well-known Seattle doctor and the brother of Mr. Justice Harold B. Robertson of the B.C. Appeal Court.

Besides his widow and brother in Vancouver, he is survived by four sons: Dr. Rocke, of Torrington, Conn., Ian and Paul, of Seattle, and Dr. Robert Bruce, of San Francisco.

British Civil Service Marks 100th Birthday

LONDON (CP)—The British civil service has celebrated the 100th anniversary of its formation, and The Times, marking the occasion, said the quality of the higher civil servant has made the service one of the world's most admired institutions.

Senator's Son Dies in Crash

NASSAU, Bahamas (CP)—Fred R. Davies, 51, eldest son of Senator W. Rupert Davies of Kingston, Ont., was killed early Sunday when his car went out of control and hit a tree near here.

Amusements

ON THE SCREEN

Atlas—"Sombrero" at 2.34, 5.53, 9.17, plus "Made In Heaven" at 1.03, 4.22, 7.41.

Capitol—"The Nebraskan" at 1.10, 4.00, 6.50, 9.45 plus "You Can't Beat the Irish" at 2.35, 6.30, 8.20.

Dominion—"The Captain's Paradise" at 1.10, 3.49, 6.38, 9.32. Doors 1 p.m. plus "Brandy for the Parson" at 2.28, 5.17, 8.15.

Fox — "Back To God's Country" at 6.50, 9.45 plus "Jack and The Beanstalk" at 8.20.

Gem—"The Man Behind The Gun" plus "Affair In Monte Carlo" at 7.45.

Oak Bay — "The Grand Concert" at 7.11, 9.19.

Odeon—"The Glenn Miller Story" at 1.44, 4.24, 7.04, 9.21.

Plaza—"Go Man Go", plus "Fort Algiers."

Royal—"3 Sailors And A Girl" at 1.02, 3.07, 5.12, 7.17, 9.27.

ON STAGE

Totem—"George and Margaret" at 8.30 p.m.

GIFTS FOR SPRING BRIDES
FROM HUMBER'S
SATIN BEDSPREADS
Beautiful decorator colors of soft pastels or new dark, darker tones. Cellophane packaged for gift giving.
From $13.50
SATIN CUSHIONS
Ideal gift item ... luxuriously covered.
From $3.95
MIRRORS
We have a complete wall display in all shapes and sizes. A gift to reflect your warm wishes!
$8.95 to $69.00
TORCHIERES AND TRILIGHTS— From $12.95
TABLE LAMPS
A large selection of new ideas in table lamps to thrill the new bride. Choose from wrought iron designs and fine china. From
$5.95
HUMBER'S
One Block Down View from Eaton's China Dept., toward the Water

TWO FIRST RUN HITS!
IT'S ALL NEW! IT'S ALL TRUE!
The World Famous HARLEM GLOBETROTTERS
DANE CLARK
Go Man Go!
• ADDED SUSPENSE •
FORT ALGIERS
DOORS OPEN DAILY 1.00 P.M.
PLAZA

STOP SINUS SUFFERING
For the first time sinus sufferers can obtain complete, long-lasting relief with NEVO. Available to the public after years of research and testing. Medical tests have proven that NEVO completely eliminates sinus suffering in almost all cases even when other methods have failed.
Sold on a Money Back Guarantee
At All Drug Stores

Tillicum OUTDOOR THEATRE
"SUNNYSIDE OF THE STREET"
Plus "WRECKING CREW"
Friday and Saturday Only
Gates Open 6.30—Show at 7.00 p.m.
Starting Friday, March 19, we are on Summer Schedule—Open 6 Nights a Week

FLY B·O·A·C
To Britain and Beyond
Millions of miles ahead in transatlantic flying experience.
BRITISH OVERSEAS AIRWAYS CORPORATION

2nd WEEK!
JAMES STEWART JUNE ALLYSON
GLENN MILLER STORY
Technicolor
PRICES THIS ENGAGEMENT
Adults, 1-5 p.m., 75c, After 5, $1.00
Children, 1-5 p.m., 25c, After 5 35c
Gov't Tax Included
Feature at 1.44, 4.24, 7.04, 9.21
Last Complete Show 9 p.m.
ODEON

NOW SHOWING!
2 TERRIFIC HITS!
CAPITOL
3D
Feature 1.10, 4.00, 6.50, 9.45
The NEBRASKAN
Color by TECHNICOLOR
Laugh-Filled 2nd Hit!
JACK WARNER
in
"YOU CAN'T BEAT THE IRISH"
At 2.35, 5.30, 8.20
Prices Include Gov't Tax and Viewers

Today at 2.34, 5.53, 9.17
2 TECHNICOLOR HITS
RICARDO MONTALBAN
PIER ANGELI
VITTORIO GASSMAN
CYD CHARISSE
YVONNE deCARLO
M-G-M's Sombrero
MUSICAL ADVENTURE
TECHNICOLOR
2nd Feature at 1.03, 4.22, 7.41
Made in Heaven
35¢
ATLAS
A FAMOUS PLAYERS THEATRE

NOW SHOWING!
Two Great English Comedies Together
ALEC GUINNESS
YVONNE de CARLO
CELIA JOHNSON
The Captain's Paradise
ADULT ENTERTAINMENT ONLY!
A refreshing item of British humor!
Disarmingly brazen!
BRANDY FOR THE PARSON
With JAMES DONALD
JEAN LODGE
DOMINION
A FAMOUS PLAYERS THEATRE E 0914

COMING MONDAY NEXT
FOR 3 DAYS
The National Ballet Guild presents
NATIONAL BALLET
COMPANY OF CANADA
A Full Cast of 45
35 Talented Dancers
CELIA FRANCA
Artistic Director
featured dancers
Lois Smith - Irene Apine
David Adams
Jury Gotshalks
PRICES
Main Floor
First 3 Rows $2.90
Next 12 Rows $2.90
Next 11 Rows $2.90
Dress Circle $1.90
2nd Balcony
First 7 Rows $2.90
Next 8 Rows $1.75
MARCH 15-16-17
8.30 p.m.
ROYAL THEATRE
Box Office at Eaton's Music Centre
PROGRAM
Monday, March 15
Giselle, Act I
Giselle, Act II
Casse Noisette
(Nutcracker Suite)
Tuesday, March 16
Swan Lake, Act II
Dark of the Moon
Gala Performance
Wed., March 17
Dances from the Classics
Don Quixote Pas de Deux
Lilac Garden
Gala Performance
Windsor Daily Star: Detroit audiences pay tribute to National Ballet.
Detroit Times: Achievement outstanding.
"Variety" New York: National Ballet is comparable to the world's finest.

MEMORIAL ARENA SCHEDULE
TUESDAY, MARCH 9
Closed
WEDNESDAY, MARCH 10
Public Skating 3.30- 5.30
Beginners 3.30- 5.30
Commercial Playoffs 7.30

ON STAGE!
The Laugh Hit
'George and Margaret'
Delightful Family Comedy
Nightly 8.30
Saturday Matinee 2.30
Tickets from $1
totem theatre
BEACON 0411

KNOTTY PINE
Phone Belmont 270 for Reservations
We Serve Lunches and Dinners from 12 Noon to 10 p.m.
Specialties
Roast Duckling, Chicken and Steaks

GEM THEATRE
SIDNEY
Tonight, Wed., at 7.45
'THE MAN BEHIND THE GUN'
Randolph Scott - Patrice Wymore
In Technicolor
Plus
"AFFAIR IN MONTE CARLO"
Merle Oberon - Richard Todd
FOTO-NITE WEDNESDAY—$120

NOW SHOWING!
Wonderful Double Bill in Technicolor
"BACK TO GOD'S COUNTRY"
Starring Rock Hudson and Marcia Henderson
At 6.50 and 9.45
— Plus —
Abbott and Costello
in
"JACK AND THE BEANSTALK"
At 8.20
LATEST NEWS
A Picture That Pleases
FOX
Where Sound Sounds Better!
PLENTY OF PARKING AREA
HILLSIDE AND QUADRA

NOW SHOWING!
"The Grand Concert"
In Magicolor
Featuring the Greatest Soviet Stars of Ballet, Music and Opera
A Grand Evening's Entertainment
No Advance in Prices
Special Selected Short Subjects
Complete Program 6.45-8.53
Feature Starts 7.11-9.19
OAK BAY
Temple of Refined Entertainment and Education

ICE CAPERS OF '54
STARRING
DICK BUTTON
WORLD'S CHAMPION SKATER
JAN TORS
Sensational English Comedian
• • •
Connaught Four
Western Champions
600 MEMBERS
of
VICTORIA FIGURE SKATING CLUB
12 ACTS — Featuring "PETER PAN"
Memorial Arena, Fri., March 19, 8p.m.; Sat., March 20, 2.30, 8 p.m.
PRICES: $2.50 - $2.00 - $1.50 — ALL SEATS RESERVED— TAX INCLUDED
CHILDREN UNDER 12, SATURDAY MATINEE ONLY, $1.00
Tickets Now on Sale at Central Ticket Bureau, 817 Fort Street
B 2322

WOOD—SPECIAL—WOOD
No. 1 Fir Wood, stove lengths, very easy to split. Good for furnace, heater and all-around use. Ready to burn. Best Wood in Town.
2 CORDS, $11.00
Also Sawdust for Farm or Garden—and Fill or Road
IMMEDIATE DELIVERY
O.K. FUEL
COME AND SEE THIS WOOD AT OUR YARD AND OFFICE
380 TOPAZ AVENUE
PHONE G 7488

For A Sure Tomorrow ... Insure Today
CROWN LIFE INSURANCE COMPANY
A. H. COX, Manager
W. J. RITCHIE, Supervisor
817 Fort Street, Victoria

Going to SEATTLE?
Go fast-Go BLACK BALL
Via Port Angeles
Leave Victoria Daily: 9:10 a.m., 1:40 p.m.
Direct bus connections at Port Angeles for Seattle

STARTS TODAY!
ROYAL
ON OUR PANORAMIC SCREEN
REGULAR PRICES!
A SEAFUL OF SONGS!
★ ★ ★
OCEANS OF SONGS GIRLS AND GAGS!
WARNER BROS.' HIP-SWINGIEST MUSICAL SHINDIG OF 'EM ALL!
"3 SAILORS AND A GIRL"
JANE POWELL · GORDON MacRAE
COLOR BY TECHNICOLOR
MATINEE TO 5 P.M. 40¢ GOV'T TAX INCLUDED
Doors 1 p.m.
Feature at 1.02, 3.07, 5.12, 7.17, 9.27
EXTRA — "MISSION SHIP"
Adventures of a Ship's Missionary
"PUNCH TRUNK"—Colored Cartoon
Times News

Navy To Establish Officers' School In Esquimalt Base

Esquimalt will be the key point in a new naval officer procurement scheme announced in Ottawa yesterday by Defence Minister Claxton.

A new naval officers' school, to be known as HMCS Venture, will open its doors September 20 in the building now occupied by the reserve training establishment in HMC Dockyard.

It is planned to enroll 150 cadets in the first course. After that the number will be determined by requirements.

They will be enrolled for special seven-year "short service" appointments, available to youths between 16 and 19 years of age who have completed junior matriculation and meet physical and scholastic requirements.

The naval plan is similar to the short-service plans instituted by the RCAF and the army during the build-up of armed forces that accompanied the Korean conflict.

Mr. Claxton said it was devised to meet the continuing demand for officers and will not replace any of the existing officer entry plans.

STILL SHORT

He said the navy had increased its personnel two and one-half times since 1948, but is still 4,500 officers and men short of its announced goal of 21,000.

The cadets will get a basic course of two years, which includes four months at sea each year aboard the cruiser Ontario.

While enrolled as cadets the candidates will get $55 a month, clothing and equipment.

"It is planned to graduate about 80 per cent of the cadets into the executive branch of the navy, with about one-third of these specializing as naval aircrew," Mr. Claxton said. "The other 20 per cent will be divided among engineering, ordnance and supply branches."

On completion of the two-year course, the cadets will be promoted to midshipman's rank and begin specialized training. The candidates will generally spend 16 months as midshipmen, 14 months as acting sub-lieutenants, and 18 to 34 months as sub-lieutenants before promotion to lieutenant, Mr. Claxton said.

Cadets who want to make the navy their career may later obtain permanent commissions if they have the necessary qualifications.

The navy, with 1,575 officers, is now short about 300.

There are 235 officer cadets now in training, 122 at universities, 39 in service colleges and 22 from the lower deck.

The work of mercy never ends. Keep your Red Cross ready for those who call for help. Give generously in March.

Oak Bay Socred Assails Increase in Sales Tax

A forthright stand against an increased sales tax has been taken by an Oak Bay Social Crediter who threatens to resign from the movement if the tax is implemented.

"My immediate reaction is to buy as little as possible that is taxable, and to refuse to pay the tax as often as possible," declared Robert Fleming of the proposed 5-per-cent tax.

"If this tax stands at the end of the session I am resigning from the Social Credit party, which is converted to Bennettism, not Social Credit. Bennettism upholds taxation," he said.

MARTIN CRITICIZED

In a sharp attack in which he said business men will become the "workhorse" of the social security tax, he criticized Health Minister Eric Martin.

The party last year promised progressive elimination of the sales tax and purely voluntary hospital insurance. "We can't realize any one of these objectives because of the minister's inability to manage his department," Mr. Fleming said.

The budget does not show contributions of municipalities to BCHIS, and it does not show, or so far hasn't, how much medical care is provided by bedside nursing such as VON, he said.

Mr. Fleming asked whether the premier proposes to assist bedside nursing through the 5-per-cent tax and to eliminate 70 cents per diem hospital rates paid by municipalities on their welfare cases.

NOT ENOUGH

The health minister has not pursued every method in order to operate within his present budget, and has failed to assist sufficiently bedside services, nursing homes or private hospitals, Mr. Fleming added.

He described the tax as the "worst thing to hit B.C. in 10 years," with a "terrific" bad effect on business. Businesses will have to maintain the tax collection books. If there is any deficiency, an audited result could make the payment for deficiency retroactive to the beginning of the tax, he said.

"I would hazard a guess — that only one political group will oppose the tax, the Liberal party," Mr. Fleming added.

SYDNEY, Australia (AP)—Heavy seas swamped a convoy of amphibious Australian army vehicles during a pre-dawn exercise yesterday. Four soldiers were drowned and four others are missing. The accident occurred off Port Stephens on Australia's southeast coast, 90 miles north of Sydney.

St. Patrick's Ball Set

The Langford Volunteer Firemen's Association will hold its annual gala St. Patrick's ball on Friday, March 19.

There are 22 young women serving in the Far East as members of the Canadian Red Cross welfare team.

WOOD — MILLRUN — WOOD

THREE DAYS ONLY

2½ CORDS $8.00

3 CORDS $15.00

GUARANTEED ALL FIR

B 4622

TINY TIM

WINDOW BOX TOMATO

For pots, boxes or garden. Extremely early. Tiny Tim is only 8 inches high, dwarf and compact, loaded with clusters of bright red fruit up to one inch across. Though rather small, Tiny Tim gives you delicious fine flavored fruit before other home grown sorts and when shipped in tomatoes are so expensive. Colorful and ornamental too for pots or garden.

(Pkt 20c) (1/3 oz. 75c) postpaid

FREE BIG 164 PAGE SEED AND NURSERY BOOK FOR 1954

DOMINION SEED HOUSE GEORGETOWN, ONT.

FOR PILES

There is just nothing like the New Pyltone Internal Treatment. We don't care what you have used or how severe or long you have suffered. We say the very first bottle of liquid Pyltone gives you the results you expect, or your money refunded. Pyltone results last because it corrects the real inner cause. All druggists have Pyltone.

speaking about advice

"During the past year more Canadians have sought our advice in the planning of their Estates than in any previous year in the history of the company. This is due largely to the reputation our Trust Officers have established as able and sympathetic advisors and to the need for intelligent estate planning because taxation has practically reached the level of confiscation even in modest estates."

A quotation from the address of our president on the occasion of the Annual Meeting.

For an appointment call Manager, Estates Planning. Phone Beacon 5135; in Victoria at 1111 Government Street.

MONTREAL TRUST Company

MONTREAL • CALGARY • EDMONTON • HALIFAX
TORONTO • VANCOUVER • VICTORIA • WINNIPEG
LONDON, ENGLAND

JOHN NIAGARA Talks about:

Bills marked "PLEASE REMIT"

Most people have had a bill sometime, bearing the words, "Please remit by return mail". And many of us have not always been able to send payment by return mail. A large unplanned bill, or a lot of little ones, can often cause this to happen. Most people don't realize that all they need to clear away their debts is time; yes, time to spread the payments into future pay envelopes. A friendly loan gets you a lump sum of money, with which to pay your bills. You then have time to repay, with payments you can handle more easily. It's a simple way to get back on your feet. Friendly loans up to $1500 from Niagara are life-insured at no extra cost to you. Besides, on many friendly loans, the rates are lower. If you need money why don't you give yourself time to pay by arranging a Niagara loan. We'll be glad to see you . . . so just drop in.

NIAGARA FINANCE COMPANY LTD.

630 FORT ST.—G 9365

Branch in Vancouver

An All-Canadian Company in over 65 cities.

CUTICURA helps clear BAD COMPLEXION

Pimples, eczema rash, oily skin, blackheads promptly cleared up with fragrant, mildly medicated Cuticura Soap and Ointment. Buy Cuticura today at your druggist.

delicious dessert..

DELNOR

frozen strawberries

NEW LOW RATES

make TCA AIR FREIGHT A BETTER BUY THAN EVER!

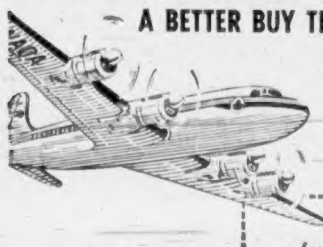

Reductions up to 30%* ON GENERAL COMMODITIES

FAST... DEPENDABLE SERVICE!

All TCA flights (over 125 a day) — PLUS special Bristol Freighters — carry Air Freight.

for example:

Victoria-Toronto now only $22.30 per 100 lbs.

Victoria-Montreal now only $24.40 per 100 lbs.

SPECIFY TCA AIR FREIGHT

For full details on all its advantages, see your TCA Office—

900 GOVERNMENT ST.
Telephone Beacon 5147

*Lower low rates apply on all Domestic Services of TCA

TRANS-CANADA AIR LINES

be sure to visit the BAY every day this week and . . .

learn something exciting! . . . see something new and different!

Prizes for Tuesday

Suit, skirt, dress, 2 pairs nylons, 1 hat, jewellery! Just fill your NAME, ADDRESS and phone number in on the blanks provided at our contest boxes located on the main and second floors.

Strolling Model Shows

Starting at 1 p.m. Tuesday, our two-hour "Strolling Model" show provides fun and excitement for clothes-conscious you! . . . Watch for our glamour-gal models on the main, lower main and second floors!

Special Events

DIRECT from New York. Outstanding showing of the latest Spring styles—women's dresses, fashion floor, 2nd.

The kiddies will love our fluffy baby chicks on display in the children's wear department, 2nd floor.

Educational Displays

SEE . . . handbag leathers in the process of being tanned in our accessory department, main floor.

SEE . . . a film on the story of cashmere, starting at 11.30 a.m. each day, in the sportswear department, 2nd floor.

EDUCATION WEEK . . . March 9th-13th. The Bay observes Education Week with a display from the schools of Greater Victoria. This includes examples of student work from kindergarten through high school. See it in the Douglas Room, 3rd.

Store Hours:
9 a.m. to 5 p.m.;
Wednesdays,
9 a.m. to 1 p.m.

Phone E 7111

YOU want to look your best this Spring!

YOU want to be confident, comfortable!

YOU want to be fashionable and pretty!

THE BAY! First in FASHION, shows you how during FASHION WEEK, March 8th to 13th, with a . . .

*Baycrest exclusive to the Bay

Means . . . that you get finest quality at the lowest possible price; means . . . that the styles are original, ours and ours alone; means . . . you get beauty, comfort, distinctive design, and save!

Preview of Hits for the Easter Parade!

featuring for Tuesday "LUXON" the new imported leather that's actually WASHABLE! in famous

BAYCREST*

Go-together SHOES and HANDBAGS

11.95 each

Fashionable, foot-flattering, high-style pumps at a minimum cost . . . What's more, you clean them by just sponging with soap 'n' water! They'll look as fresh, as new as the day they were bought! Added interest is the color . . . creamy Honey blond that will go well and look well with any color in your wardrobe. Sizes are 5 to 9, and you've a choice of two heel heights: medium and high!

BAY Women's Shoes, Main Floor

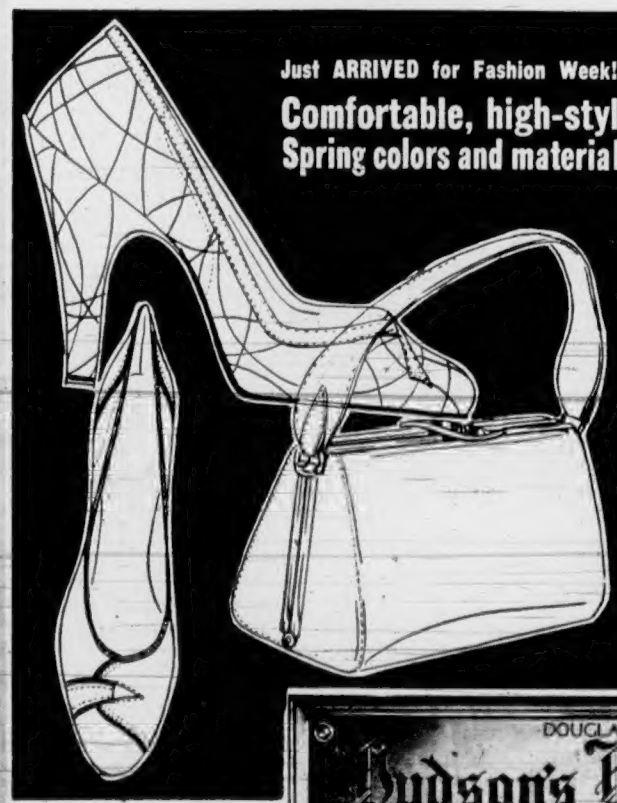

Just ARRIVED for Fashion Week!

Comfortable, high-style BAYCREST shoes in Spring colors and materials with handbag to match

11.95 each

Colors
Polar Bear, beige calf
Wedgwood blue, calf
Avacado green, aniline calf
Charcoal grey, patent
Navy and white, Shantu
Bronze, patent

Materials
Leather
Patent
Shantung silk with a linen weave. This shoe is criss-crossed with chalk-white lines on navy.

Sizes
5½ to 8½

Zestfully designed for a life of daytime and date-time fun . . . Vividly colored, imaginatively styled and amazingly low priced . . . These wonderful little shoes with their matching handbags, can be worn here and now, Spring through Summer!

BAY Women's Shoes, Main Floor

In Victoria, it's the BAY for complete assortments!

DOUGLAS AT FISGARD

Hudson's Bay Company

INCORPORATED 2ND MAY 1670

Cloudy, Showers

The Daily Colonist.

FINAL

Vancouver Island's Leading Newspaper Since 1858

NO. 74—NINETY-SIXTH YEAR — VICTORIA, BRITISH COLUMBIA, TUESDAY, MARCH 9, 1954 — 7 CENTS DAILY 10 CENTS SUNDAY — 24 PAGES

TAX INCREASE MARS BUDGET POPULARITY

Sir Edmund Arrives

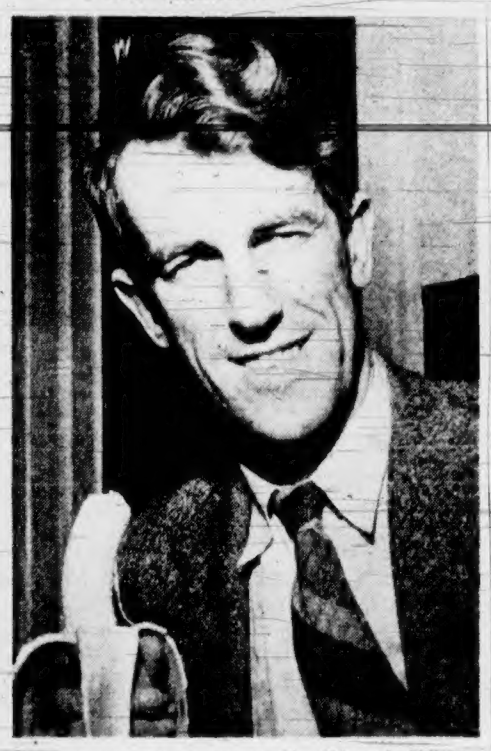

Mount Everest conqueror Sir Edmund Hillary munched a banana, his favorite fruit, on his arrival here Sunday. He spoke at Memorial Arena last night. (See story, Page 13.)

On B.C.'s Future

Premier Paints Bright Picture

BY RAY BAINES

A stable economy this year and a rosy future beyond was predicted for British Columbia yesterday by Premier W. A. C. Bennett in his budget speech.

The premier said Canada's economic expansion, real income and physical production volume could double itself by 1970 and B.C.'s "share in this should be greater by far than that of other economic areas, because nowhere else in Canada can there be found as great a wealth and diversity of undeveloped natural resources.

He said 1953 was "the most active and prosperous year enjoyed by the people of British Columbia" and added later that "we have reason to anticipate that (the) economy will maintain the level established in 1953."

The revolutionary sales tax increase and other drastic changes in fiscal policy were received quietly yesterday by both opposition and government back-benchers. Only when the premier started on his hospital insurance changes did the opposition stir with noticeable expectancy.

Solidarity of the government party was symbolized when the house sat by while hyacinths with green leaves—Social Credit party colors—worn by every government member. The entire cabinet was dressed alike in black suits, white shirts and grey ties.

The note of optimism in the premier's address was evident in both the introduction and conclusion.

He said in the opening remarks:

"The government's fiscal proposals which are embodied in the main estimates that are placed before this legislature are . . . based on the assumption that notwithstanding declines in certain types of business activity, and readjustments in others, B.C. during 1954, because of new industrial ventures, will maintain a level of production comparable with that for 1953."

The premier repeated his earlier complaint, however, that the province is getting a bad deal financially from the federal government. He said the province will receive an estimated $45,374,000, or $1,858,000 more than the current year, from the federal government under the 1952 taxation agreement.

During his comments on B.C.'s future and current conditions, the premier referred to population increases as a reason for both increased business activity and increased need for government services.

He said the population reached 1,230,000 in 1953, or 32,000 more than the 1952 estimated figure.

The per capita income in the province, he said, came to $1,423 or 32 per cent more than that of 1949. He said it was the highest per capita income on record. Consumer spending, he added, also reached an all-time high.

Banners Defaced In Brisbane

BRISBANE, Australia (Reuters)—Large banners proclaiming "Long Live the Queen," ready for Queen Elizabeth's arrival here today on her Royal tour, were changed today to read, "Long Live the Irish."

The banners were in Brisbane's Irish neighborhood of St. Stephens. Other decorations were slashed and defaced.

Police began an investigation while workmen rushed to repair the damage before the arrival later today of the Queen and the Duke of Edinburgh on the latest stage of their tour of Australia.

Crowds began thronging the streets 36 hours before the Royal plane was due from Melbourne.

The last official function that Elizabeth and the Duke attended in Victoria was a glittering state reception at Melbourne Monday night.

Bank Bandit Drops Loot

TORONTO (CP)—A fair-haired gunman walked into a midtown Toronto bank Monday, handed a threatening note to a teller and fled on foot with a cash box containing $15,333.

Police said a gun and the cash box, containing all but $633 of the stolen money, were found about 45 minutes after the robbery in a lane a block away.

Inside Today

	Page
Bobby Sox	17
Classified	16
Comics	22
Crossword	22
Contract Bridge	22
Editorials	4
Financial News	11
Garden Notes	2
Life's Like That	18
Patterns	14
Radio Programs	16
Social	14, 15
Sport	8, 9, 10
Television	16
Theatres	23
Tom Taylor's Column	4

Strong Man Again

Gen. Naguib Bounces Back To Full Power

CAIRO (AP)—Gen. Mohammed Naguib, president of the Egyptian republic, today resumed his role as premier and chairman of the ruling revolutionary council of young officers.

Suddenly removed as a would-be dictator from all three positions 12 days ago by the young officers, the smiling strong man who has won fanatic adoration from Egypt's masses bounced back to full power at a four-hour meeting of the council cabinet Monday night.

The meeting was held amid signs of new dissension within the ranks of the young officers who sparked Egypt's revolution only 20 months ago and deposed and exiled King Farouk.

But Lieut.-Col. Gamal Abdel Nasser, who for nine days held two of Naguib's top jobs—premier and chairman of the council—said in an interview that the new move was in the interest of harmony and unity.

AFTER BRITISH

The military junta decided to sweep away its differences, he said, "in order to pursue our major aim—evacuation of British troops from the Suez base."

When Naguib was dismissed from his three top posts on February 25 and put under armed guard, the revolutionary council accused him of attempting to be a "dictator."

It was the same Guidance Minister Salah Salem, who had announced Naguib's resignation and attacked his alleged dictatorial ambitions, who announced the full restoration.

He said the joint meeting decided "to erase" the incidents of February 25 as if it had been "a passing cloud."

Asked to explain Naguib's sudden restoration, Abdel Nasser said "all the reasons which provoked the crisis do not exist any more." He added:

"Naguib wanted full control of the revolutionary council and the final word on its decision. This ran counter to the principles of the revolution. Now, as chairman of the revolutionary council, Naguib will have just one vote in the 12-man body—just the same as before."

The communique, read by Salem, emphasized that the regime is still holding to its decision of March 5 to establish a constituent assembly, which would act as an interim parliament, by July 27, and also to abolish martial law and local censorship.

Another decree, which was adopted only Sunday, also was canceled. It gave Nasser the powers of military governor.

Since Monday noon reports of a fresh conflict in the revolutionary council had been brewing.

DIFFER STRONGLY

Naguib and Nasser were reported to differ strongly over the powers the revolutionary council would hold after the constituent assembly is elected. Nasser was known to be in favor of keeping the council as the supreme power even after the election. Naguib, on the other hand, was reported to want the council relegated to the background.

Abdel Nasser himself made the motion restoring Naguib to full powers of president premier and chairman of the revolutionary council.

By this move Abdel Nasser relegated himself from premier and chairman of the council to vice-premier. The rest of the cabinet moved back to its original positions.

Logging Truck Crash Kills Two on Island

BEAVER COVE, B.C. (CP)—Two men were killed and 17 others injured Monday when a truck carrying loggers back to their camp lost its brakes on a steep hill and slammed into an embankment after racing half a mile down the gravel road.

One man was killed instantly and the other died in hospital at Alert Bay, about 150 miles north of Vancouver on the east coast of Vancouver Island.

The mishap occurred while the men were being transported back to the northern pulp and paper company plant near here at 5 p.m.

Twelve of the 17 injured were stretcher cases and hospital authorities described the condition of two as "serious."

Only one man aboard the truck escaped injury. Loggers from the camp at the bottom of the hill rushed to the aid of the injured and carried them to the bunkhouses.

Boats were called to the camp to take the injured to Alert Bay Hospital, five miles away.

Shortly after the accident a doctor from Alert Bay was flown to the scene and he treated several men on the spot.

An official of St. George's Hospital said that he had been told the men were riding in a Northern Pulp Company pickup truck known as a "Crummy."

Although no names were released pending notification of next of kin, all of the men are reported to be from Vancouver.

The hospital spokesman said the accident took place on a timber company road.

Jet Airliners Return Soon

LONDON (Reuters)—Britain's Comet jet airliners will resume flying passengers to South Africa March 23 after 10 weeks out of service following the Comet crash in the Mediterranean January 10 in which 35 persons lost their lives.

Other Comet services — to Japan, Singapore, Ceylon and the Middle East—will also be restored as soon as possible.

Temporary withdrawal of its Comet fleet has cost British Overseas Airways Corporation close to £500,000.

The airliners will go back into service incoroporating about 50 modifications, including the fitting of armor plating as a shield between the jet engines and the cabin. A number of modifications give increased protection against fire.

Late Briefs

Communist's Home Bombed

MODENA, Italy (AP)—A home-made bomb was hurled Monday into the home of Mario Ricci, Communist member of the chamber of deputies, at nearby Pauvullo nel Frignano, where he is mayor. The bomb wrecked one room but no one was injured. Ricci had left earlier.

* * *

LPP Leader's Wife Arrested

MONTREAL (CP)—Mrs. Gui Caron, 34, wife of the Labor-Progressive party leader in Quebec, was arrested Monday on charges of distributing circulars without a permit. Lieut. John Boyczun of the anti-subversive squad said Mrs. Caron and Yvon Guay, 37, of Quebec City, was arrested with her.

* * *

Former Moderator Dies

TORONTO (CP)—Very Rev. James Endicott, 88, second moderator of the United Church of Canada, died Monday night. Born in England, he came to Canada at 17. He served as a Methodist missionary in West China from 1893 to 1910.

* * *

Mother Drowns Children

WATERVILLE, Me. (AP)—A 24-year-old mother drowned her three young children in their home and then attempted suicide Monday, police said, after she left a note saying: "God told me to do it." Police said that Mrs. Constance Fisher admitted killing the children, Richard 6, Daniel 4, and Deborah 1.

* * *

Senator McCarthy Threatened

NEW YORK (UP)—Waldorf Astoria security guards reported to police early today a man with a Spanish accent telephoned them that "something terrible" would happen to Sen. Joseph R. McCarthy, who is staying at the hotel, before daylight. The caller hung up before the call could be traced.

Hospital Plan Now Universal

BY T. A. MYERS
Colonist Legislative Reporter

Universal hospital coverage for all British Columbians, regardless of income, was promised in the budget speech which Premier W. A. C. Bennett read to the legislature Monday.

Financing of the B.C. Hospital Insurance Service is to be completely revised.

Premiums will be wiped out as of April 1. They will be replaced by a 2 per cent increase in the provincial sales tax.

All B.C. residents, including scores of thousands who were not previously covered, will thus be entitled to hospital care for $1 a day.

The premier had good news for thousands of people on low incomes. The province will increase its cost-of-living bonuses to old-age pensioners and blind pensioners by $5 a month. Social assistance and mothers' allowances will go up $5 for heads of families, $2 for each dependent.

These increases, he said, would vastly outweigh the extra sales tax these low-income groups will have to pay.

He promised to lift the sales tax off purchases of children's clothing and shoes up to the standard sizes for 14-year-olds.

He said car and truck registration fees would be chopped to $1 from $10.

He offered a cut in the amusement tax, from 17½ to 15 per cent, to help movie operators suffering from the TV boom.

He repeated his earlier pledge that the 10-per-cent luxury tax on drinks will be repealed.

Government spending in the 1954-55 fiscal year will be the highest in history. Premier Bennett estimates expenditures, including payments to hospitals and a huge pay-as-you-go public works program, at $204,309,347.

Revenues for the year are estimated at $193,898,969. Surplus from last year is $16,264,475, leaving $210,163,144 available for spending, and an estimated surplus of $5,854,097.

Biggest single revenue producer in the Bennett budget is the 5-per-cent sales tax, estimated at $58,750,000.

Other major revenue items are federal payments to B.C. for rented tax fields ($45,374,000), liquor profits ($21,500,000), gasoline tax ($17,500,000), forest revenue ($15,740,000), and car licenses and registration fees ($9,402,000).

Heaviest expenditures are public works ($33,340,564, all paid out of income), payments to hospitals ($28,885,000), aid to pensioners and social assistance ($14,700,000), grants to municipalities ($11,650,000) and school grants ($11,500,000).

At December 31, the gross provincial debt was $245,217,239, down $13,617,959 in a year.

The net debt was $154,913,978, down $14,797,036.

Net debt is $126 per capita, down $15.72 in the year.

Premier Bennett reported that the province's sinking funds—the money the government has tucked away to pay off debts as they come due in the future—show a surplus of about $1,300,000.

Reaction Divided

Labor Hints at Demands To Replace Lost Benefits

BY BILL MAVOR

The new Social Credit budget seems to have been reasonably well received by the public—with one big exception.

On the proposed 5-per-cent sales tax public reaction is split.

Trade unionists are divided in their reaction to the new budget, while municipal leaders were unimpressed because of an apparent lack of aid to municipalities or relief in education costs.

But in Vancouver, R. K. Gervin, spokesman for the 75,000-member Trades Union Congress (TLC), said trade unions will seek wage increases to make up for a loss of benefits in hospital insurance premiums previously paid by employers in whole or in part.

Most TUC affiliates have agreements whereby the cost of premiums is shared or the employer pays in full, an arrangement which would automatically be ended by the new sales tax legislation.

"Trade unionists will definitely go after the recovery of what they'll lose by asking for more money," Mr. Gervin said.

CROSS-SECTION

A cross-section, house-to-house canvass, last night drew comments like these:

"I like the 5-per-cent in place of BCHIS. It will be cheaper in our case, but perhaps not so good for those married persons just starting out," said Mrs. Jack Elliott, 3475 Bethune.

"So far, I think it is all right," said M. J. Cunningham, 1355 Pinlayson.

"I'm not sure of the new sales tax system," said W. V. Devlin, 3160 Quadra Street. "It seems I'll be paying more, although I'll wait and see. I guess the money has to come from somewhere."

"So far as I have looked at it, it doesn't make much difference. I think it's fair; it will be distributed equally and catch everyone like it should," said S. G. White, 2173 Central.

LIKES NEITHER

"I don't care much for either system. I don't favor hospital insurance," said Mrs. Frank C. Woods, 923 Monterey.

Mrs. Robert Young, 1635 Haultain, said she would rather have insurance premiums. "Five per cent is too much for low income bracket persons."

The old system was favored by Mrs. S. V. Wright, 2574 Cavendish. "You paid your premiums and that was the end of it."

The 5 per cent will stop a lot of sales, including those at small stores, and will hit new home building. "It won't be a help to the working man," said H. F. Harding, 308 Chester.

"Everything is all right but the 5 per cent," said Harry Israel, 162 Joseph. "Until people get used to it they won't buy." Reduced purchasing power would hit business, he said, but parents would benefit by the tax elimination on children's clothing.

TOO HIGH

Mrs. G. Gorton, 653 Ralph Street, said the 5 per cent is a little high and should have been left as it was. Car registration reduction and the increase to blind and old-age pensioners were appreciated, she said.

Trade unionist Percy Rayment questioned whether abolition of insurance premiums would still allow hospital expenses to be

Continued on Page 3

For Six-Month Prepaid Period

Hospital Premiums Will Be Refunded

Something like 450,000 British Columbians can look forward to refunds of hospital insurance premiums in the next few months.

Premier Bennett announced Monday all prepaid premiums will be returned soon after the premium system is abolished April 1.

Refunds will begin as soon after that date as BCHIS can get its machinery into operation. The refunding process is expected to take four months or more.

AMOUNTS TO VARY

Refunds will vary in amounts from $2.25 to $21. They will cover prepayment of premiums for periods ranging from one to six months.

Current premiums rates are $39 a year or $3.25 a month for families, $27 a year or $2.25 a month for single persons.

Highest refunds — $21 — will be those paid when family premium were at their peak of $42 a year.

People who have recently joined payroll deduction schemes, without previously having prepaid their premiums, will receive nothing. For the last few months employees going on payroll deduction have not been required to pay in advance.

TO WARN EMPLOYERS

B.C. employers will be warned within the next few days not to deduct hospital insurance premiums from their employees' cheques for April.

The payroll deduction system for collection of premium payments ends March 31. Premiums for March have already been deducted.

Monthly deductions at present are $3.25 for married workers, $2.25 for single persons.

Your Paper At Breakfast

Delivery of The Daily Colonist to your home can be started immediately if you telephone E 4111. At a cost of only $1.50 a month, a carrier boy will leave a copy of The Colonist on your doorstep before 7 a.m. every day.